Nathanite '70

Copy 2

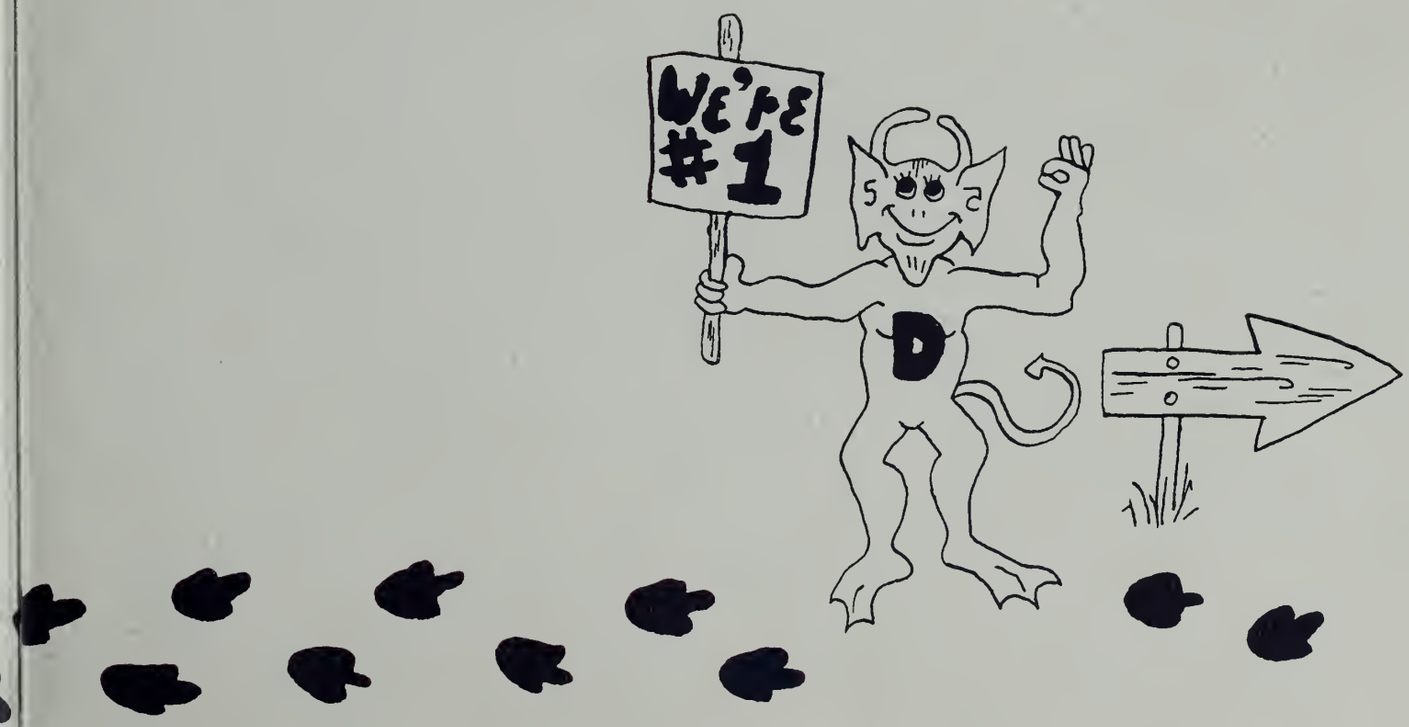
WE'RE
#1
D

NATHANITE 1970

INSIDE STUFF:

Pictorial Essay
Dedication
70 in Review
Faculty
Commencement
Necessity!

Flashback . . .
. . . Flashback
!!! . . .

Flash-Back! 69-70

Accidental???

Open Lunch

Something To Smile About!

Ex. Smile

Portable Classrooms . . .!

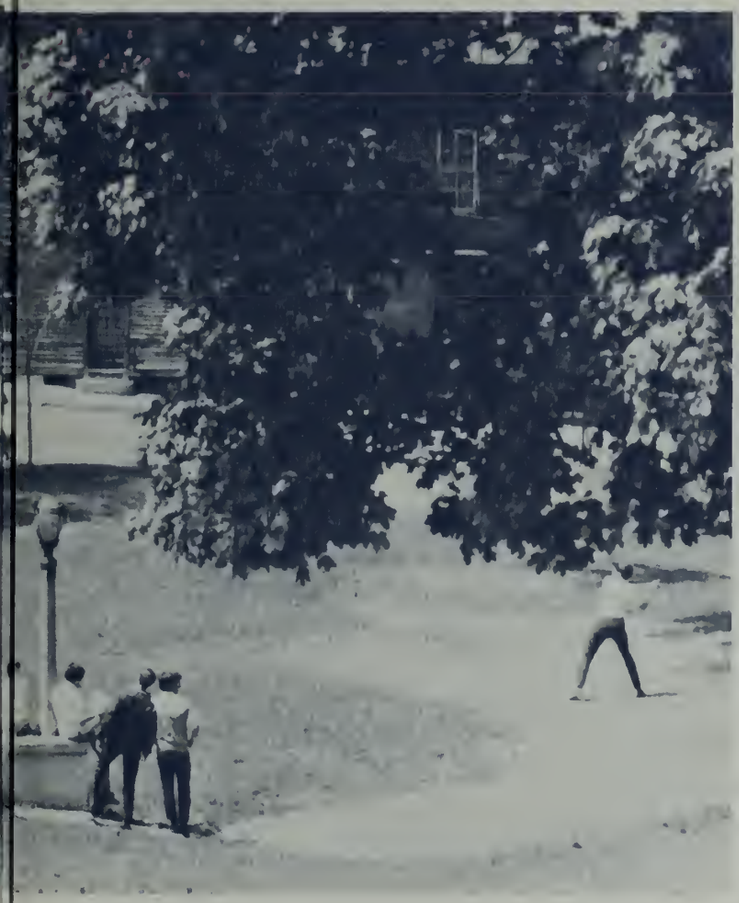

"TODAY WILL BE AN "A" SCHEDULE WITH PERIODS RUNNING 5612 X 34!"

While We Were At Drury . . .

A Few Great Things Happened!

A & M UNIVERSITY SWARTHMORE COLLEGE RUSSELL SAGE COLLEGE
FIC COLLEGE OHIO UNIVERSITY MASSACHUSETTS INSTITUTE OF TEC
LL COLLEGE SWEET BRIAR COLLEGE SYRACUSE UNIVERSITY BRANDE
ARD UNIVERSITY PRINCETON UNIVERSITY RADCLIFFE COLLEGE WELL
RSITY CORNELL UNIVERSITY DUKE UNIVERSITY HARVEY MUDD COLLE
UNIVERSITY TRINITY COLLEGE VASSAR COLLEGE WORCESTER POLYT
CALIFORNIA BERKELEY CAMPUS DAVIS CAMPUS LOS ANGELES CAMP
OTRE DAME UNIVERSITY NEW MEXICO INSTITUTE OF MINING AND TE
COLLEGE KNOX COLLEGE GETTYSBURG COLLEGE GEORGE WASHINGTON

STATE
N. COLL
IVERSI
E COLG
LVANIA
GE UNI
OOPER
E LAKE
WHEATO
HARTWI
Y OF T
ALL CO
RSITY
OF DEN
VERSIT
LLEGE
ERKSHI
LEWIS
OLLEGE
ADAMS

ERSI
NIVE
LLS
E CI
RN U
INST
OKE
RSIT
LLEG
POI
IRFI

COLLEGE SACRED HEART SEMINARY ST. ANSELM'S COLLEGE

SCHO
Y OF
LLEG
ERRI
STAT
COLL
LLEG
AIRL
UNI
NOR
STAT
ROFE
VERS
HIA
AT
SITY
YO
CHIG
NIVE
VER
CIN
CO
TY
DELA

OF DE
INCARN
IVERSI
TY OF
TY GEO
UNIVE
UNIVE
RSITY
IVERSI
PITAL
STATE
YORK
ILLIAM
HNOLOG
UNIVE
TOWN U
ERSITY
NIVERS
S QUEE
I PHIL
VERSITY
TY OF
UNIVE
VERSITY
COLLEGE
ITY CO
TE UNIV
VERSIT
ERSITY
ESTERN
NIVERSI
SAN
TECHNIC
STANFO
ADAMS
S COLL
E COLL
VERSITY
NS COLL
SYRACU
UNIVE
CONTU
ADAMS
DELTA
ORTH AD
HARVARD
BRYANT
TY UNI
IAC CO
UNIVER

STATE UNIVERSITY GEORGIA STATE COLLEGE INDIANA UNIVERSIT
TE UNIVERSITY HARVARD UNIVERSITY LUTHER COLLEGE NORTH ADA
DA AGRICULTURAL AND MECHANICAL UNIVERSITY UNIVERSITY OF N
. LOUIS UNIVERSITY ALDERSON BROADDUS COLLEGE INCARNATE WO
SOUND RICHMOND PROFESSIONAL INSTITUTE LONG ISLAND UNIVER
SIN FERRIS INSTITUTE BOSTON UNIVERSITY TUFTS UNIVERSITY U
Y KENT STATE UNIVERSITY DREXEL INSTITUTE OF TECHNOLOGY GE
AN UNIVERSTIY UNIVERSITY OF ARIZONA UNIVERSITY OF VIRGINI
STATE COLLEGE ST. LOUIS UNIVERSITY SMITH COLLEGE MIDDLEBU
E UNIVERSITY OF MARYLAND LONG BEACH STATE COLLEGE SAN DIE
SITY AMERICAN COLLEGE UNIVERSITY OF BUFFALO TEXAS CHRISTI
ERS COLLEGE WILLIAMS COLLEGE UTAH STATE UNIVERSITY YALE U
R COLLEGE HAMPSHIRE COLLEGE AMHERST COLLEGE BRYANT COLLEG
RSITY OF ROCHESTER UNIVERSITY OF ARIZONA AUBURN UNIVERSIT
COLLEGE HUNTER COLLEGE INDUSTRIAL STATE UNIVERSITY BENTL
SSEE AGRICULTURAL AND INDUSTRIAL STATE UNIVERSITY BALL ST
SITY COLLEGE OF NOTRE DAME MICHIGAN STATE UNIVERSITY SOUT
HOUSTON STOUT STATE COLLEGE UNIVERSITY OF MASSACHUSETTS P
GE ST. ANSELM'S COLLEGE UNIVERSITY OF COLORADO UNIVERSITY
ERS COLLEGE WILLIAMS COLLEGE DENISON UNIVERSITY DELAWARE
E EAST STROUDSBURG STATE COLLEGE EASTERN WASHINTON STATE
TEACHERS COLLEGE BENTLEY COLLEGE OF ACCOUNTING AND FINANC
ASTERN NEW MEXICO UNIVERSITY ILLINOIS WESLEYAN UNIVERSITY
ABSON INSTITUTE JOHNS HOPKINS UNIVERSITY JEWISH THEOLOGIC
ROCHESTER KING COLLEGE SPRINGFIELD COLLEGE KENYON COLLEG
E ISLAND SCHOOL OF DESIGN REGIS COLLEGE SOUTHERN COLORADO

LY COLLEGE BENTLEY COLLEGE OF ACCOUNTING AND FINANCE PEMBROKE COLLEGE BROWN UNIVERSITY WILLIAMS COLLEGE
S A & M UNIVERSITY SWARTHMORE COLLEGE RUSSELL SAGE COLLEGE RENSSELAER POLYTECHNIC INSTITUTE MICHIGAN STA
FIC COLLEGE OHIO UNIVERSITY MASSACHUSETTS INSTITUTE OF TECHNOLOGY SIMMONS COLLEGE RIDER COLLEGE UTICA COL
ILL COLLEGE SWEET BRIAR COLLEGE SYRACUSE UNIVERSITY BRANDEIS UNIVERSITY BRYN MAWR COLLEGE CHICAGO UNIVERS
ARD UNIVERSITY PRINCETON UNIVERSITY RADCLIFFE COLLEGE WELLESLEY COLLEGE YALE UNIVERSITY BATES COLLEGE COL
RSITY CORNELL UNIVERSITY DUKE UNIVERSITY HARVEY MUDD COLLEGE HOLY CROSS COLLEGE UNIVERSITY OF PENNSYLVANI
UNIVERSITY TRINITY COLLEGE VASSAR COLLEGE WORCESTER POLYTECHNIC INSTITUTE BARD COLLEGE BEAVER COLLEGE UN
F CALIFORNIA BERKELEY CAMPUS DAVIS CAMPUS LOS ANGELES CAMPUS RIVERSIDE CAMPUS SANTA BARBARA CAMPUS COOPER

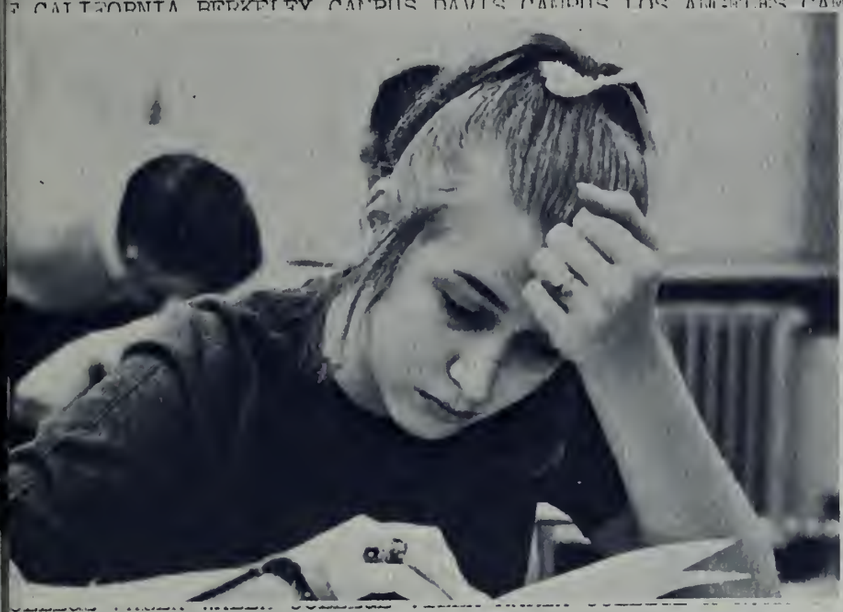

TECHNOLOGY MARGARET MORRISON CARNEGIE COLLEGE LA
UNIVERSITY DREW UNIVERSITY WILSON COLLEGE WHEA
ITY OF LOS ANGELES JOHN CARROLL UNIVERSITY HART
ERSITY OF ROCHESTER SIENA COLLEGE UNIVERSITY OF
COLLEGE PRATT INSTITUTE FRANKLIN AND MARSHALL
ITY COLLEGE XAVIER UNIVERSITY YESHIVA UNIVERSIT
UNIVERSITY MARY BALDWIN COLLEGE UNIVERSITY OF D
TITUTE HEBREW TEACHERS COLLEGE PHILLIPS UNIVERS
COLLEGE TEXAS LUTHERAN COLLEGE LYCOMING COLLEG
ITY NORTH ADAMS STATE COLLEGE LANE COLLEGE BERKS
GE UNIVERSITY OF DUBUQUE COLLEGE OF EMPORIA LEH
OINT COLLEGE SUSQUEHANNA UNIVERSITY UPSALA COLLE
IELD UNIVERSITY UNIVERSITY OF DENVER NORTH ADAM
OLLEGE SACRED HEART SEMINARY ST. ANSELM'S COLLEG
HOOL OF DESIGN SAINT MARY COLLEGE UNIVERSITY OF
OF TULSA MARQUETTE UNIVERSITY LEWIS COLLEGE INCA
GE FORDHAM UNIVERSITY DE PAUL UNIVERSITY UNIVER
RINACK COLLEGE UNIVERSITY OF DENVER UNIVERSITY O
TE COLLEGE YANKTON COLLEGE FRIENDS UNIVERSITY G
LEGE PACIFIC UNIVERSITY BOWLING GREEN STATE UNI

COLLEGE AUBURN UNIVERSITY NEW YORK UNIVERSITY PACE COLLEGE ST. JOHNS UNIVERSITY UNIVERSITY OF TEXAS UNI
STATE UNIVERSITY UNIVERSITY OF ILLINOIS FAIRLEIGH DICKINSON UNIVERSITY SETON HALL UNIVERSIT

LEGE ST. ANSELM'S COLLEGE UNIVERSITY OF COLORADO UNIVERSITY OF DENVER BRIGHAM YOUNG UNIVERSITY
HERS COLLEGE WILLIAMS COLLEGE DENISON UNIVERSITY DELAWARE VALLEY COLLEGE OF SCIENCE AND AGRICULTURE DEL
LEGE EAST STROUDSBURG STATE COLLEGE EASTERN WASHINTON STATE COLLEGE NORTH CAROLINA STATE UNIVERSITY NORTH
E TEACHERS COLLEGE BENTLEY COLLEGE OF ACCOUNTING AND FINANCE UNIVERSITY OF DENVER PRINCETON COLLEGE HARV
EASTERN NEW MEXICO UNIVERSITY ILLINOIS WESLEYAN UNIVERSITY UNIVERSITY OF ILLINOIS BOSTON UNIVERSITY BRY
BABSON INSTITUTE JOHNS HOPKINS UNIVERSITY JEWISH THEOLOGICAL SEMINARY OF AMERICA JOHN BROWN UNIVERSITY
OF ROCHESTER KING COLLEGE SPRINGFIELD COLLEGE KENYON COLLEGE LANDER COLLEGE RADCLIFFE COLLEGE QUINNIPIAC
OF TRADE SCHOOL OF BOSTON REGIS COLLEGE SOUTHERN COLORADO STATE COLLEGE SOUTHERN CONNECTICUT STATE UNI

B-e-a-t!
B-e-a-t!

Here We Go Devils,

Here We Go!!

Class Personalities:

Did the Most for Drury: Pat Sacco and Scott Canedy.

Class Chatterboxes: Cheryl Bohl and Bob Norcross.

Class Flirts: Cindy Gordon and Cory Thurston.

Most Likely to Succeed: Sandra Shields and Fred Scerbo.

Shyest: Al Stalker and Theresa Morin. Note: They were too shy to show up for the picture!

Class Devils: Louise Weslowski and Bruce Shepley.

Most Studious: Sue Blnachard and Steve Hurlbut.

Most Athletic: Bonnie Thompson and Kevin Downey.

After
All
This
Work,
We
Feel
Our
Existence
Is
Justified!

The Editors

A Note From The Guys Who Put This Book Together:

Dear Reader,

As you pass through these pages, we hope you'll smile, having been reminded of some pleasant memory of Drury High.

Many changes have been made in the format of this book. We hope they have been for the better.

We would like to extend sincere thanks to the people who helped us in making this book: Mr. John Horahan, Mr. Irving Toupence, Mrs. Linda Simon, Mrs. Phyllis Howe, Mr. Randolph Trabold, Mr. Raymond Merrigan, and Mr. Donald Lendry.

Many Thanks

Fred Sierbo

Scott L. Patashnick

Editors

Dedication

The Editors of the 1970 Nathanite are proud to co-dedicate this year's Yearbook to Miss Eleanor Ringdahl and Mr. Nicholas Del-Negro.

Miss Eleanor Ringdahl

For her many years as Junior Class Play advisor and her fine dedication to the principles of education, we, the Class of 1970 do hereby co-dedicate our book in her honor.

Mr. Nicholas DelNegro

For his constant efforts on behalf of the Science Department and for his brief tenure as our Acting Principal, we, the Class of 1970 do hereby co-dedicate our book in his honor.

Let's Take A Closer Look!

A Look At Life At Drury Mother On The Hill . . .!

Council Of By For The Students

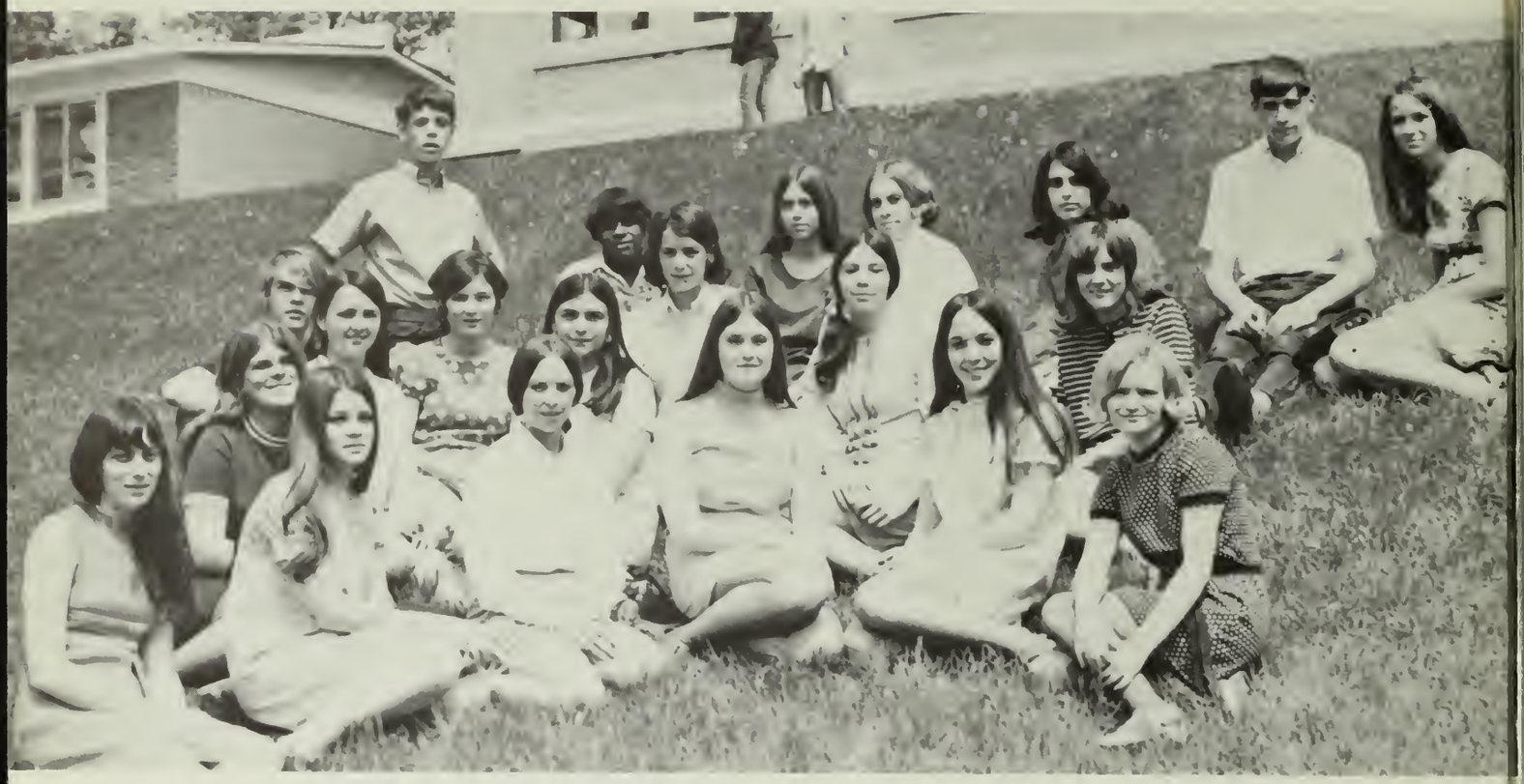

Freshmen Student Council
N. Delnegro
H. Corsi
C. Cutler
G. Daugherty
C. Brennan

Junior Student Council
S. Canedy
C. Dassatti
J. Fabricious
D. Johnson
K. Van Steemburg

Sophomore Student Council
K. Patashnick
P. Callahan
H. Hardman
A. Schwartz
S. Nelson

Senior Student Council
S. Webster
R. Wein
B. Dunas
D. Renton
B. Canale
S. Meaney
R. Kryston
S. Williams

Freshmen Student Council

At Right: Council member Webster caught in the act.

Below: Student Council sponsors Field Day.

Below: Student Council Bermuda Day

Below: Student Council Officers

Field Day:

Sophomores And Juniors Defeat Freshman And Seniors!

Yearbook Staff:

Editors: Scott Patashnick and Fred Scerbo.

Activities: Nancy Boisvert and Hanna Hardman (Ed.)

Sports: Kevin Riordan, Jerry Siciliano III (Ed.) and Tom Cannity.

Photographers
Fred Scerbo
Judy Whitcomb
Paul Sweeney
Mark Dargi
Scott Patashnick

Seniors: Sally Webster
Deb Scarfone (Ed.)
Kathy Breen

Missing
Business: Karen Falkowski (Ed.), Mary Lou Accetta, Sylvia Merlini, Bev Mahar, Shelia Martin, Anthony Piaggi, Mary Neveu.
Faculty: Margi Neville (Ed.), Carol Miranti, Cindy Bracht,
Activities: Brian Allard, Joan Apkin, Arlene Lenhoff.
Seniors: Judy Bissaillon, Patty Bianco

Football

VARSITY FOOTBALL SCOREBOARD

1. Drury 0; Mt. Anthony 28
2. Drury 26; St. Joseph's (P) 25
3. Drury 56; Northampton 14
4. Drury 22; Pittsfield 24
5. Drury 8; Wahconah 14
6. Drury 30; Turner's Falls 7
7. Drury 14; Taconic 6
8. Drury 0; Adams 14

Co. Capt. Tony Canale, Coach Roger Cirone, and Co. Capt. Kevin Downey.

Mt. Anthony (Opening)

Drury lost in the opening game of the season, Mt. Anthony winning 28-0. It was a tough night for Drury.

In the second period, Drury had worked the ball to the 18 yardline when an attempted quarterback sneak was foiled and Mt. Anthony took possession.

St. Joseph's (Pittsfield)

With a thrilling last minute surge, Drury defeated St. Joseph's of Pittsfield 26-25.

The first Drury touchdowns were made in the first period with Paul LaCross scoring both. However, with only a little more than three minutes of play left, Drury trailed 25-18. Then, on a 13 yard pass from Tom Kateley, Bob McGowan scored a thrilling touchdown. Paul LaCross made the conversion for the victory.

Northampton

Drury crushed Northampton with a parade of touchdowns in the season's first home game. The score was 56-14.

Tom Kateley grabbed the opening kickoff and ran 80 yards for the first touchdown. Drury made 8 touchdowns in all with Paul LaCross, Eddie Allard, Kurt Van Steemburg, Kevin Downey, Mike Wood and John Pratt all scoring. Tom Kateley scored twice. The tough Drury defense held Northampton scoreless until the final minutes.

FRONT ROW: S. Heelan, B. LeClair, M. Wood, J. Sullivan, P. LaCross, B. McGowan, Co. Capt. T. Canale, Co. Capt. K. Downey, R. Hafner, M. Libardoni, D. Bourdon, P. Larkin, J. Florini, N. Finney, W. Elder. **SECOND:** E. Feder, J. DiLego, J. Pratt, R. Wood, P. Truedeau, W. Walsh, C. Dassatti, K. VanSteemburg, E. Allard, W. Rivard, E. Luscia, D. Angeli, J. Morrocco, J. Morse, W. Swanson. **THIRD:** A. DelNegro, D. Ross, F. Beebe, R. Windrow, D. Andreatta, M. Ponti, T. Kateley, S. Nelson, C. Ghidotti, F. DePaoli, D. Bergeron, P. Foote, T. Hafner, P. Vadnais, J. Bourdon. **FOURTH:** A. Palmer, S. Pytko, R. Falkowski, S. Mullett, D. Bergeron, B. Marlow, R. Goss, J. Wolfe, J. Bergeron, R. Cunningham, G. Apkin, E. Lapine, J. Jammalo, D. Libardi. **FIFTH:** B. Gerand, M. Crawford, M. Puppolo, M. Pytko, Coach F. Millard, Coach J. Whitney, Coach T. McGrath, Coach R. Cirone, G. Ghidotti, J. Vareschi, J. LeClair, C. Downey, J. Simon.

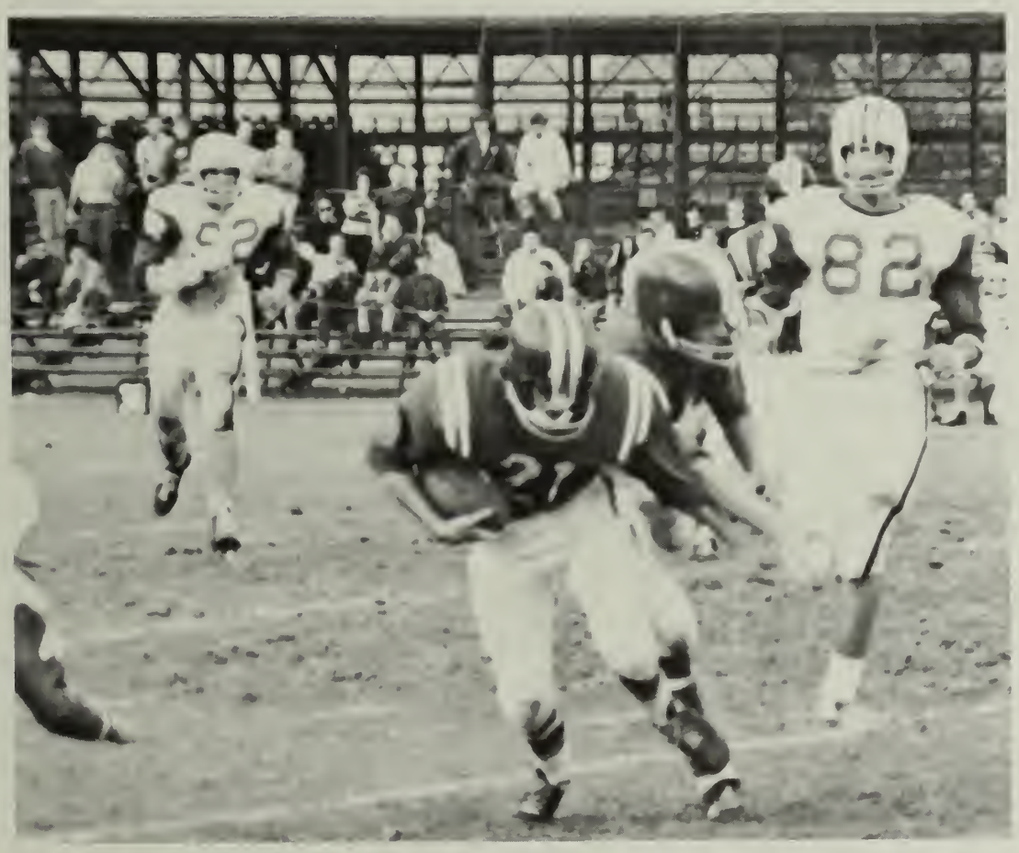

Top; Coaching Staff — Jim Whitney, Tom McGrath, Fran Millard, Head Coach Roger Cirone. Bottom: Kurt Van Steemburg Breaks into the open.

Pittsfield

The Pittsfield Generals upset Drury with the help of their ace, Maury Mattedeo, who made a thrilling 79 yd. kickoff return. Not very thrilling for Drury. Paul LaCross scored the first Drury touchdown with a 48 yard run. Then, with a combination of running by Steve Nelson and Kurt Van Steemburg and a completed pass from Kevin Downey to Bob McGowan, Drury scored the second touchdown. Penalties hurt Drury throughout the game, and accounted for the loss. The score ended 24-22.

Wahconah

Drury fought hard at Wahconah but didn't seem to get any breaks that day. The score ended 14-8, a heartbreaking loss in a tough game.

Eddie Allard ran 50 yards for the Drury touchdown and Co. Capt. Kevin Downey made the conversion. The score was tied up 8-8 until the middle of the fourth period when a Wahconah rally gave them the victory. The loss dropped Drury to a tie for third place in the conference.

Turner's Falls

In the last Drury-Turner's Falls game, Drury ended up with a decisive victory, 30-7. (Turner's Falls dropped out of the Class A conference for 1970.) The defensive work of Kevin Downey, said by Coach Cirone to be "fantastic" and the running of Paul LaCross sparked the Blue Devil victory. Touchdowns were scored by Carey Dassatti, Kurt Van Steemburg and Steve Nelson. The win left Drury 3-2 in the Class A conference.

Taconic

Drury emerged victor in a fumble-plaqued game with Taconic of Pittsfield. The win put Drury 4-3 for the season.

Touchdowns were scored by Tommy Kately and Bob McGowan, with both of them teaming up for the conversion. Mike Wood gained 65 yards for Drury in 17 carries. The score ended at 14-6.

Adams

Luck was against Drury at Adams. Drury battled all the way, and the outcome was not decided until the final quarter.

The game was full of bad braks. What looked like a sure Drury touchdown failed because of a slippery ball. Co. Captain Kevin Downey made 12 tackles, Mike Libardoni made 8 and Steve Nelson gave an outstanding performance. The final score was 14-0.

Right: Our porous defense gives up another touchdown.

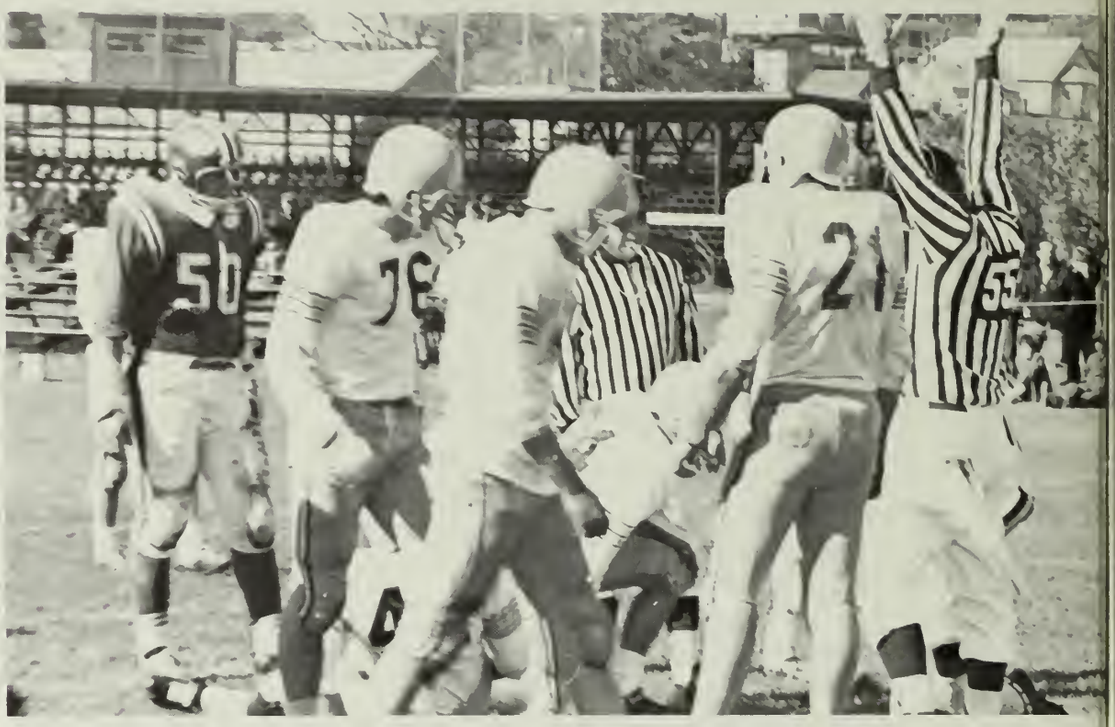

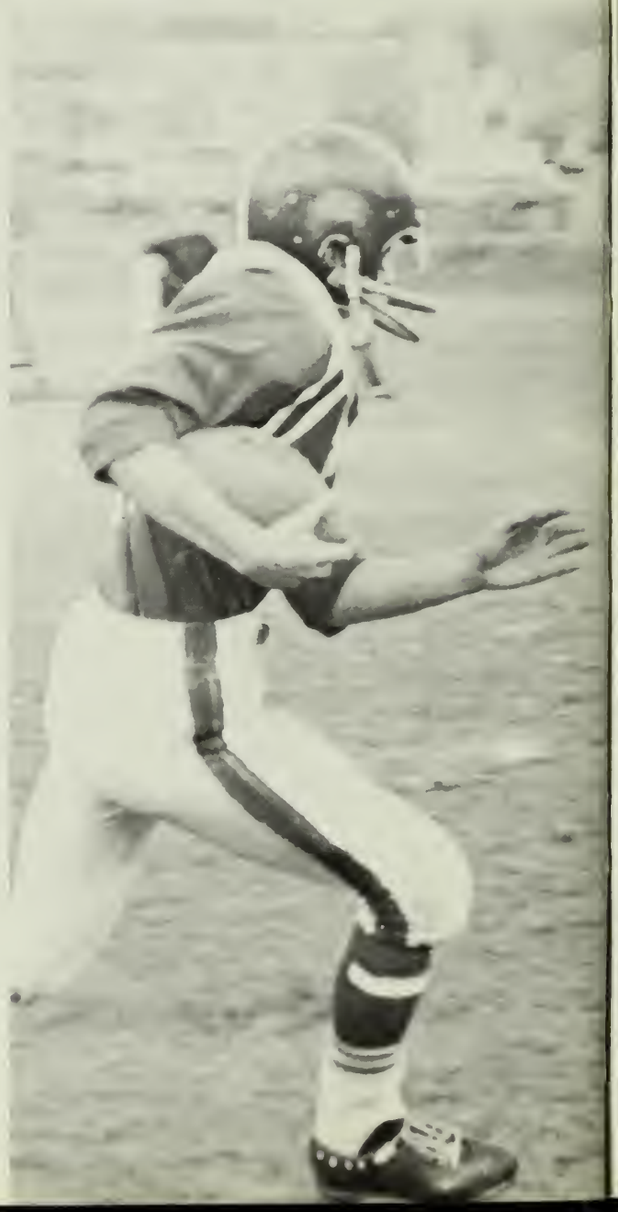

Above: Steve Nelson drives through the line.
Right Paul Lacross Breaks into the open.

Left: Kurt Van Steemburg sheds a tackle.

Left: The Drudy team takes the field.

JV Football Squad

FRONT ROW: C. Ghidotti, J. Morse, F. Beebe, W. Swanson, R. Windrow, J. Morocco, J. Bourdon, D. Bergeron, F. DePoali, P. Foote, D. Bergeron, B. Walsh. **SECOND:** J. Wolfe, R. Goss, D. Andreatta, S. Mullett, M. Ponti, B. Marlowe, P. Vandanis, S. Pytko, R. Falkowski, D. Ross. **THIRD:** G. Apkin, M. Crawford, J. Simon, M. Puppolo, J. LeClair, G. Ghidotti, J. Beregon, M. Pytko, M. Libardi, E. Lapine, R. Cunningham, J. Vareschi, J. Cunningham.

RICHT and NEXT PACE: Attempted Drury Play crushed by Northampton.

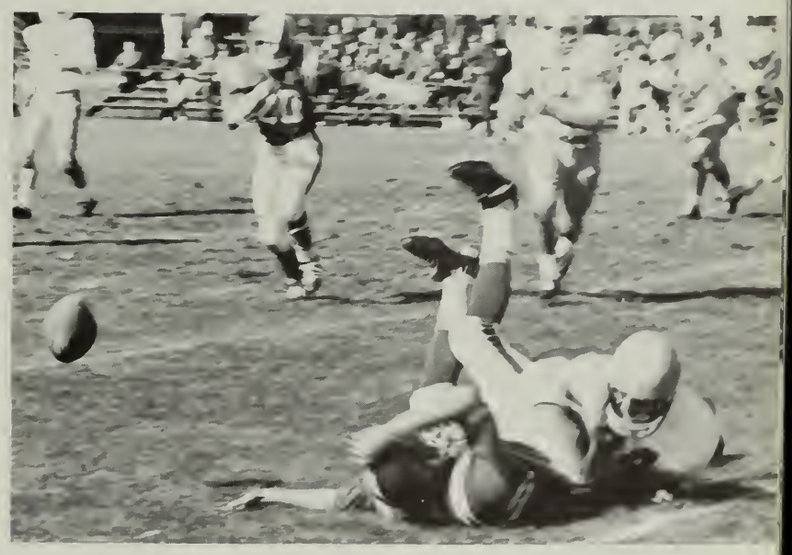

Freshmen

Dancing can be fun: David Bissaillon and Gayle Dydowicz.

Freshmen Reception

Heave, two three four! Heave, two, three, four! Field Day

Qneen Kathy McNulty and Jeff Betti

Freshmen work on their entry in the snow sculpture.

Freshmen Reception Centerpiece.

1969-70 Cross Country Team.

1969 CROSS COUNTRY TEAM: **Front Row:** D. Dickinson, K. Patashnick, R. Taskin, R. Lanoue, G. Roberts, J. Caffrey. **2nd Row:** B. Tower, D. LaBonte, T. Cannity, T. Brower, P. Breen, Capt. Scott Canedy.

Coach Richard Jackson

Capt. Scott Canedy

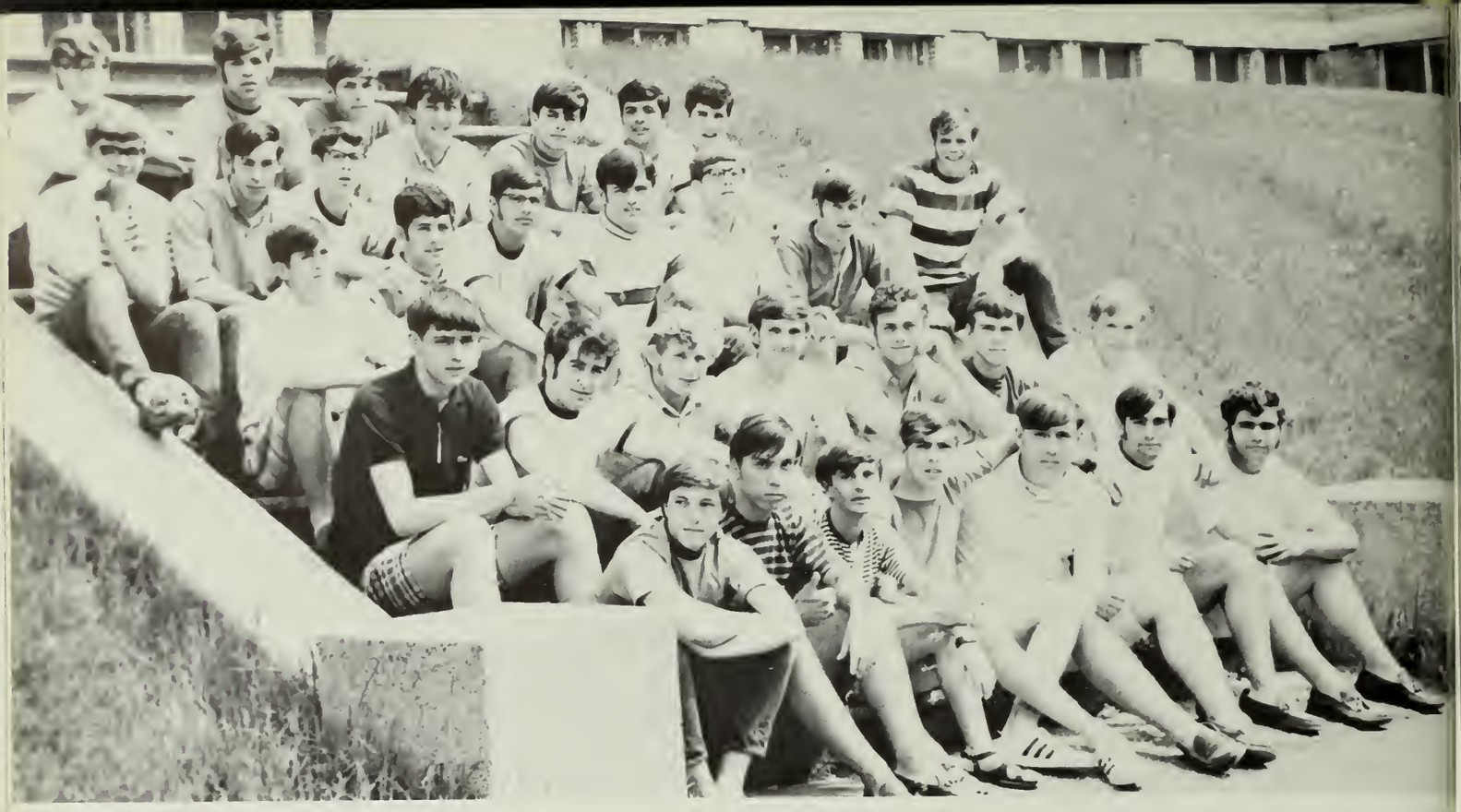

Varsity Club

First Row:
G. Jowett
W. Duval
M. Ferris
A. Nassif
T. Canale
B. Rivard
D. Angeli

Second Row:
C. Dasatti
E. Feder
M. Wood
J. Noel
K. Downey
S. Nelson
S. Canedy

Third Row:
K. Van Steemburg
E. Allard
B. Leclair
B. McGowan
R. Moresi
C. Cook
C. Thurston

Fourth Row:
D. Bergeron
S. Pytko
K. Patashnick
C. Boisjolie
M. Kirby
B. Magnifico
D. Bourdon

Fifth Row:
A. Finney
E. Luscia
T. Hafner

Above: Varsity Club President Jeff Noel

Sophomores
Class Officers

Dawn Pisano
Nancy Moresi
Kathy Gaspardi
Susan Lebeau

SOLIDARITY

Agnes Schwartz, Minnie Martin, Nancy Moresi, Linda Drury, and Cheryl Casperson

Queen Nancy Moresi and her escort Jim Wolf.

Newspaper Staff:

Some Of Us Are Here!

Editor-in-Chief	Patricia L. Wilk
Associate Editor	Kathleen Girardi
Sports Editor	Alan Patashnick
Features Editor	Jacquelyn Clermont
Literary Editors	Marilyn Horn and Nancy Maroni
News Editor	Patricia Sacco
Business Editors	Michael Dougherty and Scott Patashnick
Advisor	Mr. Richard Jackson

STAFF: Brian Allard, Paul Sweeny, Fred Scerbo, Gail Cariddi, Theresa Morin, Susan La Forest, Margaret Ebert, Janice Diggens, Dona Atwood, Mike Maynard, Kevin Riordan, Art Wilk, Deborah Scarfone, Louise Zocchi, Martin Morrow, Bonnie Blanchard, Roberta Gibeau, Kurt van Steemburg, Estelle Phelps.

The Devil's Disciple

VOLUME III – ISSUES III & IV DRURY HIGH SCHOOL, NORTH ADAMS, MASSACHUSETTS JUNE, 1970

SENIOR PLAY REVIEW

Time Out for Ginger, a comedy by Ronald Alexander, was presented by the Drury High School Senior Class on April 9 and 10, and, to the delight of the audience, maintained the high level of performance Drury play goers witnessed in last year's Class of '70 production.

This year's cast, all of whom conducted themselves in a remarkably professional manner, starred Cindy Bracht as Ginger, Corinne Waterman as her mother Mrs. Carol, and Fred Scerbo as Mr. Carol. The very able supporting cast was composed of Susan Blanchard and Marcia Klose as Ginger's sisters Jeannie and Joan, Sandra Shields as the Carol's maid Lizzie, David Carey as the high school football star and Joan's boyfriend Eddie, Scott Patashnick as Ginger's boyfriend Tommy, Carl Ferris as Mr. Hoffman, the bank president, and Brian Allard as Mr. Wilson, the high school principal.

The play's plot centers around a speech which Mr. Carol delivers at his daughters' high school, calling for the replacement of the unladylike activities of gym class in favor of long walks in the country and declaring that no one should be forced to do anything he does not want to do. The speech produces various repercussions, the most important of which are Ginger's decision to try out for the football team and her subsequent qualification for the team's second string.

The ending happily finds Mr. Carol's fixations with football heroes and unmaterialized sons channeled in more productive directions, national fame for the entire Carol family, and a healthy transition from tomboy to debutante for Ginger.

Mr. Gravel who directed the play, the cast, and the crew are to be complimented for their diligent preparation and congratulated for the excellent result – a really special evening. It would have been fun simply to see people on stage whom we knew personally. To see them performing so capably was an unexpected and added treat. Thanks to all of you who were involved.

Nancy Maroni '70

Blue Devils against St. Joe, North Adams (Jeff Noel is at Bat).

TRACK TEAM COMPLETES SUCCESSFUL SEASON

Under the watchful eye of veteran coach Herb Johnson, the Drury track team has raced to six successive victories. Drury's first meet was a tri-meet against Pittsfield, the perennial Western Mass. power, and West Springfield. Due to poor weather conditions, the Blue Devils could not hold any substantial practice sessions and finished third in the meet.

But the Devils, led by co-captains Cory Thurston and Scott Canedy, rallied to overpower Turners Falls, Taconic, Mt. Greylock, and arch-rival Adams. Drury stomped over Turners Falls 81–50, ran past Mt. Greylock easily, nipped Adams 71–60, and stunned Taconic. Taconic had previously fought Pittsfield hard before losing 68–63.

Cory Thurston, Drury's fine pole vaulter, broke Jim Davis' record of 12 ft. 2½ in. by vaulting 12 ft. 4½ in. against Pittsfield and West Springfield and then broke his own record by 2 inches, jumping 12 ft. 6½ in.

Big scorers for Drury this year have been Scott Canedy in the two-mile; Cory Thurston, pole vault and hurdles; Bob Leclaire, hurdles; Tony Canale, shotput and discus; Carey Dassatti, high jump and hurdles; Dan Bourdon in the mile; Ed Wilk in the 440 dash, and Tony Nuvallie in the javelin.

Kurt van Steemburg scored high in the pole vault and dashes; while Ed Luscia and Art DelNegro Ed Luscia and Art DelNegro did well in the shot. Ed Allard was strong in the dashed and weights. Francis Beehie and Richard Taskin did well in the one and two mile races. Bob Magnifico excelled in the broad jump. Mile Falcon did well in the 440 while Jon Bourdon took it in the 880. Dick Pevoski scored high in the pole vault. Bill Rivard did well in the dashes and javelin; and Dave Angeli, improving every meet, in the javelin.

The team then took to the road for its only away meet, and beat Mohawk by a large score. Wahconah was the next victim. With Drury leading 95–31, a victory in the last event, the relay, was needed to hit 100. Ed Allard, Bill Rivard, Kurt van Steemburg, and Carey Dassatti combined for the win to put Drury's scoring in triple figures.

Coach Johnson's Blue Devils had one of its best seasons since he has controlled the reigns.

Alan Patashnick '70

Scott Canedy in track meet against Wahconah.

Up The Down Staircase

CAST OF CHARACTERS

Dr. M. Clark	James Lapine
Sylvia Barrett	Kathy Breen
Beatrice Schacter	Nancy Boisvert
Paul Barringer	Glen Heinrich
J. J. McHabe	Kimball Chambers
Ella Riedenberg	Carla Busl
Frances Egan	Cindy DiLorenzo
Charlotte Wolf	Patricia Hansen
Samuel Bester	Peter Cantone
Sadie Finch	Joan Apkin
Lou Martin	Kevin Riordan
Lennie Newmark	Robert Galipeau
Carole Blance	Barbara Less
Alice Blake	Susan LaForest
Vivian Paine	Gloria Phaneuf
Rusty O'Brian	Craig Cook
Linda Rosen	Mary Neveu
Jose Rodriquez	Leon Alvarez
Carrie Blaine	Barbara DelNegro
Harry Kagan	Tom Cannity
Jill Norris	Frances Baker
Rachel Gordon	Bonnie Sprague
Elizabeth Ellis	Dona Atwood
Charles Arrons	Tom O'Connor
Ed Williams	David Daugherty
Joe Ferone	Philip Less
Helen Arbuzzi	Karen Kozlowski
Francine Gardener	Gail Cariddi
Katherine Wolzow	Gail Rondeau
Ellen	Marjorie Neville

On November 21 and 22, the Junior Class of Drury High School presented **Up the Down Staircase,** a play in two acts. The play drew record audiences at both performances to become one of the most successful Junior Class plays in many years. At the end of the final performance, on Saturday night, the cast presented to Miss Margaret McCarthy, the director, a huge pink elephant and a bouquet of roses in appreciation for her sacrifice and effort.

The play's plot centered around a young, female teacher's encounter with the realities of teaching in an overcrowded, urban high school. The leading roles were played by Kathy Breen, as the teacher and Philip Less, one of her students. The major supporting roles were played by Nancy Boisvert, Kimball Chambers, ad Glen Heinrich.

Juniors

1970 NBL & Berkshire County Champs

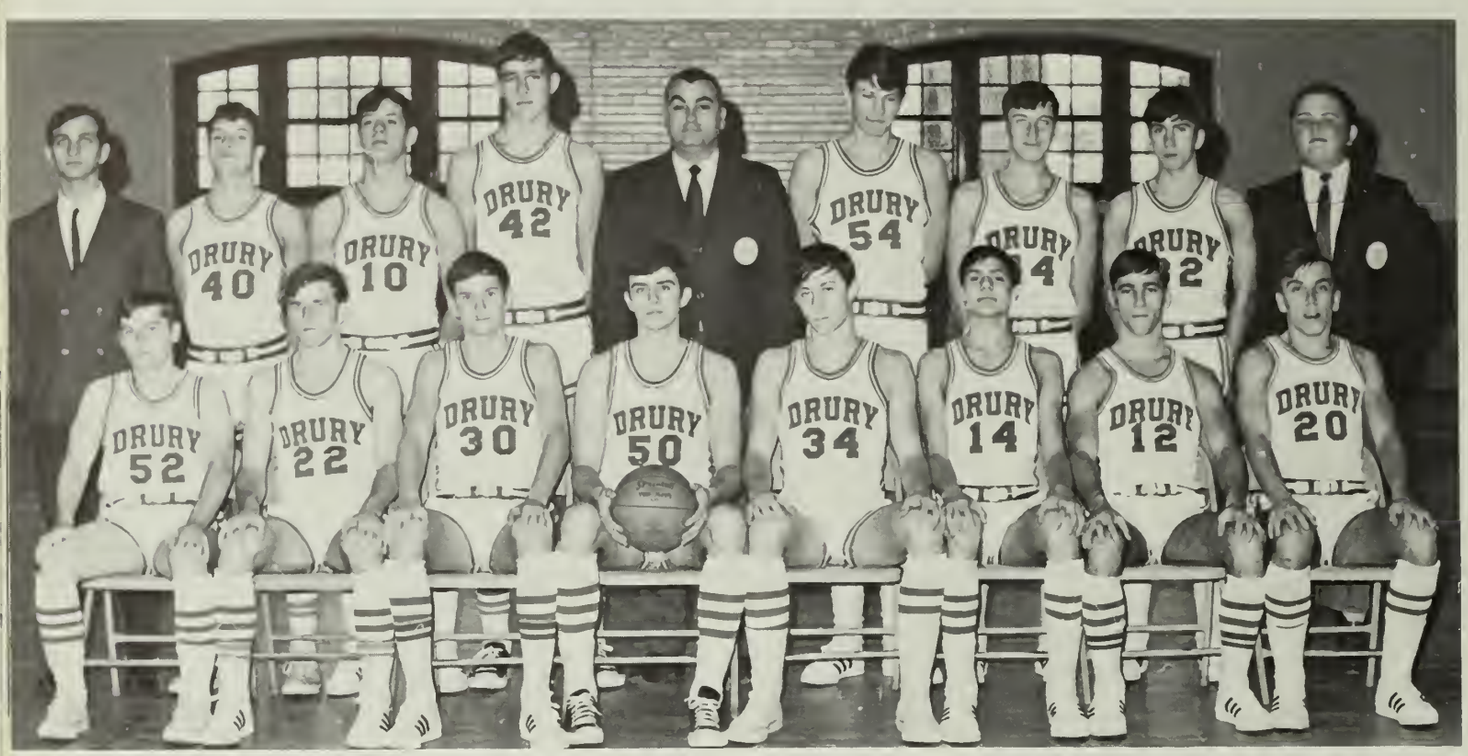

1969-1970 Varsity Basketball Squad: (seated) K. Gallagher, P. LaCross, J. Noel, Capt. Mike Kirby, C. Bosojolie, B. Magnifico, R. Belleau, W. Duval. Standing: Mgr. D. Moulton, J. Morse, C. Dassatti, Coach Ed Lamarre, L. Reeves, B. Konopka, S. Sprague, Mgr. J. Sichano (111)

Undefeated . . .

Coach Edward Lamarre, Captain Mike Kirby

Return To Boston . . .

Drury Basketball 1969-70

The Drury Basketball season opened with a victory against the Pacers of Chicopee. Wayne Duval, who was not in the starting lineup, scored an impressive 15 points in the 70-53 win. The winning streak was now possible.

The season's second game was played at West Springfield, with a very fine second period helping Drury to clinch the victory. The 49-27 halftime lead was paced by fine work on the part of Capt. Mike Kirby and Jeff Noel. Mike also led in the scoring column with 31 points. The final score was 82-71.

The season's third game was against Lee, the team that defeated the Blue Devils in the County Championship game in March, 1969. The crushing 76-52 victory was ample vengence for Drury, and in a return engagement with Chicopee, this time at their own court, the Blue Devils scored their fourth victory defeating the Pacers 74-52.

Drury again scored sweet vengence by defeating Springfield Tech in the fifth game of the season. Springfield Tech was the team that broke the Blue Devil's 17 game winning streak in 1969. The 86 points racked up against Tech was the highest score of the young season. Capt. Mike Kirby, Jeff Noel, Carey Dassatti, and Wayne Duval all were in double figures for Drury.

Undefeated Adams hoped to break the Drury winning streak, but the Hurricanes met their masters in the opening game of the NBL season, losing to the Devils 67-60. Bob Magnifico, Jeff Noel, Carey Dassatti, and Capt. Mike Kirby were Drury's star players. The win left the Devils with a 6-0 record and an opportunity to extend last year's 12-0 NBL record.

Drury captured the first half of the North Adams City Championship by scoring an impressive victory over the Gaels of St. Joe, N.A. The game's final score was 78-45 with Bob Magnifico as high scorer with 15 points.

The Devils' first difficult confrontation came against Taconic of Pittsfield in which the NBL's top defensive Team, Drury was pitted against the NBL's top offensive team, Taconic. The Blue Devils trailed most of the first half, but a surge by the Devils, together with a fantastic half court swish by Paul LaCross on the half time buzzer provided the spark needed to motivate our team and ample reason for the Drury Bleachers to explode with cheering. The game left Drury and St. Joe (P) as the two remaining undefeated teams in the NBL and the Devils with their closest victory, 49-43.

The next three games of the season were all victories for the Blue Devils. The eighth victory, against Wahconah at the Armory ended with the Blue Devils on top 76-53. The ninth, played against an inexperienced Mt. Greylock team found Drury ahead most of the game. The winning score was 83-51 in the Devils' favor. The tenth victory, against the Generals of Pittsfield High at the Armory, left the Drury fans and team pushing for a coveted 100 point tally. The goal was missed by a sad 5 points with the Generals giving all they had to keep the Devils under the century mark. Final score was Drury 95, Pittsfield 66.

Drury's twelfth confrontation was against St.

50
14
24

15
51
5

22
50
HOME

43
3

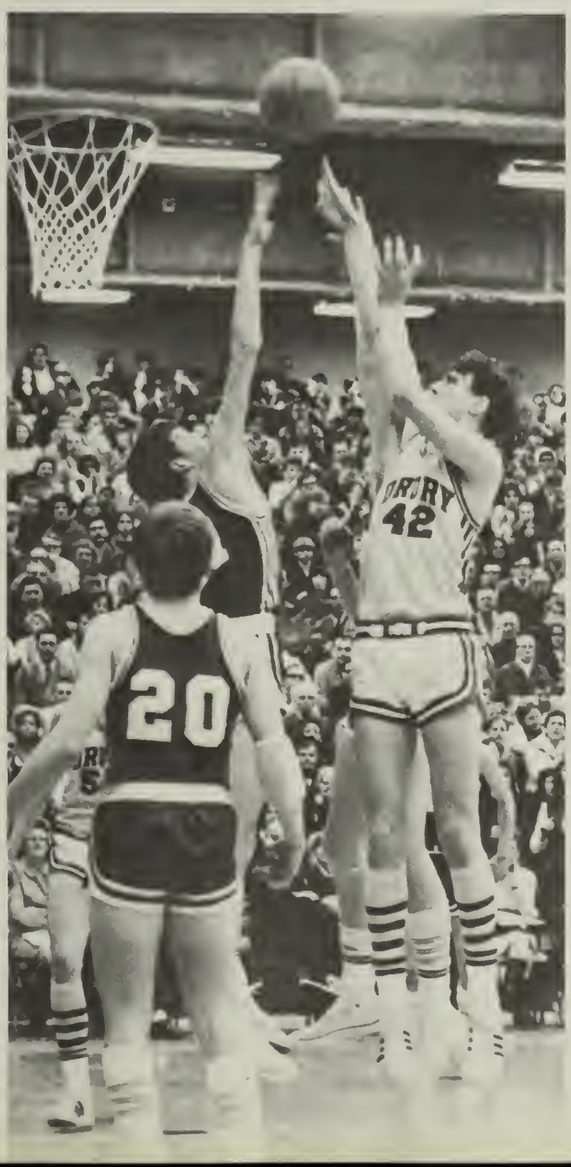

Joseph's of Pittsfield, the pre-season pick for NBL runner-up. Drury had trailed by as much as 13 points until the middle of the second period when the Blue Devils tossed in 14 straight points to take the lead. From that point on, St. Joe never led again. Jeff Noel was high scorer with 17 points. The final score was 64-58, Drury.

As the season progressed, a group of Varsity Club members who were not on the Basketball team united to form the Drury Bleacher Bums. The Bums held their own place of honor at the east end of the Armory, and at the away games, they were sure to congregate in a prominent spot to help lead in the cheers, many of which were their own creations. The most famous cheer was, "Yeah Bucky, Yeah Bullett!! Yeah, yeah, Bucky Bullett!"

In a broiling gym covered with low-humored pro-Adams sign, the Hurricanes once again tried to perform the upset victory they needed to knock out the Devils for first place. The game seesawed for first three periods, but a Drury surge in the fourth gave the Devil's the 18 point win, 69-51, and their 13th consecutive victory.

The Blue Devils clinched the second half of their second consecutive City Championship in the second battle with St. Joseph of North Adams. There seemed to be no question of who would win and only the margin of victory was in question. The final score was 74-43, Drury.

In the second encounter with Wahconah, Drury once agains emerged as the victor. The victory marked the 100th win for Coach Lamarre and the 22nd consecutive win for Drury in the NBL over a two year span. Mike Kirby was high scorer with 22 points with Carey Dassatti, Jeff Noel and Roger Belleau in double figures. The score: Drury 75, Wahconah, 46.

Taconic met defeat at the hands of the Devils for a second time at the Armory. However, the Devils almost ended up grabbing defeat from the jaws of victory when a determined surge by the Braves cut the lead to one point with only a minute left to play. The Devils were able to hold their lead and won 67-64.

By a misunderstanding, the Drury fans heard that Adams had lost its game to Wahconah, thus giving the NBL title to the Blue Devils. In a traditional gesture, the nets were cut at the end of the Taconic game, but the shower toss for Coach Lamarre and Girardi had to be postponed as the Teams and fans discovered that Adams had actually won and that the title was still undecided.

Thus, the NBL title rested on the next game against Mt. Greylock. Again, the tension for a 100 point victory was in the air as the Devils closed the first period with 26 points and the second period with 60. A basket by Curt Boisjolie with 2:20 remaining boosted the score from 99 to 101 points for the Devils against the Mounties 48. The final score was Drury 107, Mt. Greylock, 57. Thus, the Blue Devils clinched their second consecutive NBL crown, the NBL high scoring record (which had been 97 points scored by Drury in 1966 against Wahconah.), a 17-0 record, and the first Drury game in which all Drury players entered the scoring column. Drury remained the only undefeated schoolboy team in Western Massachusetts.

The last two NBL games of the season were played against Pittsfield and St. Joe (P). Drury

12

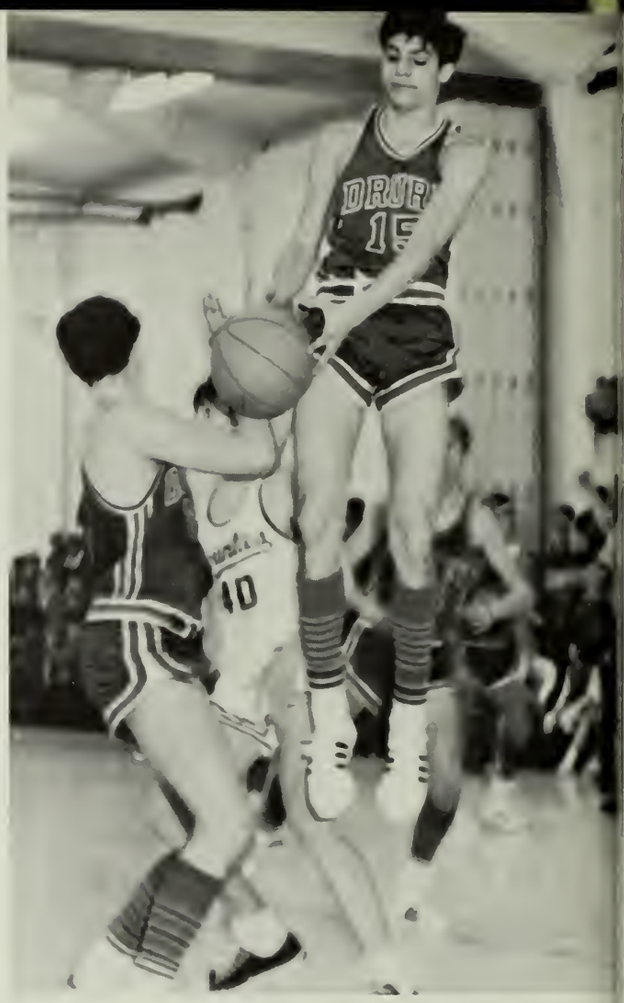

42

11
42

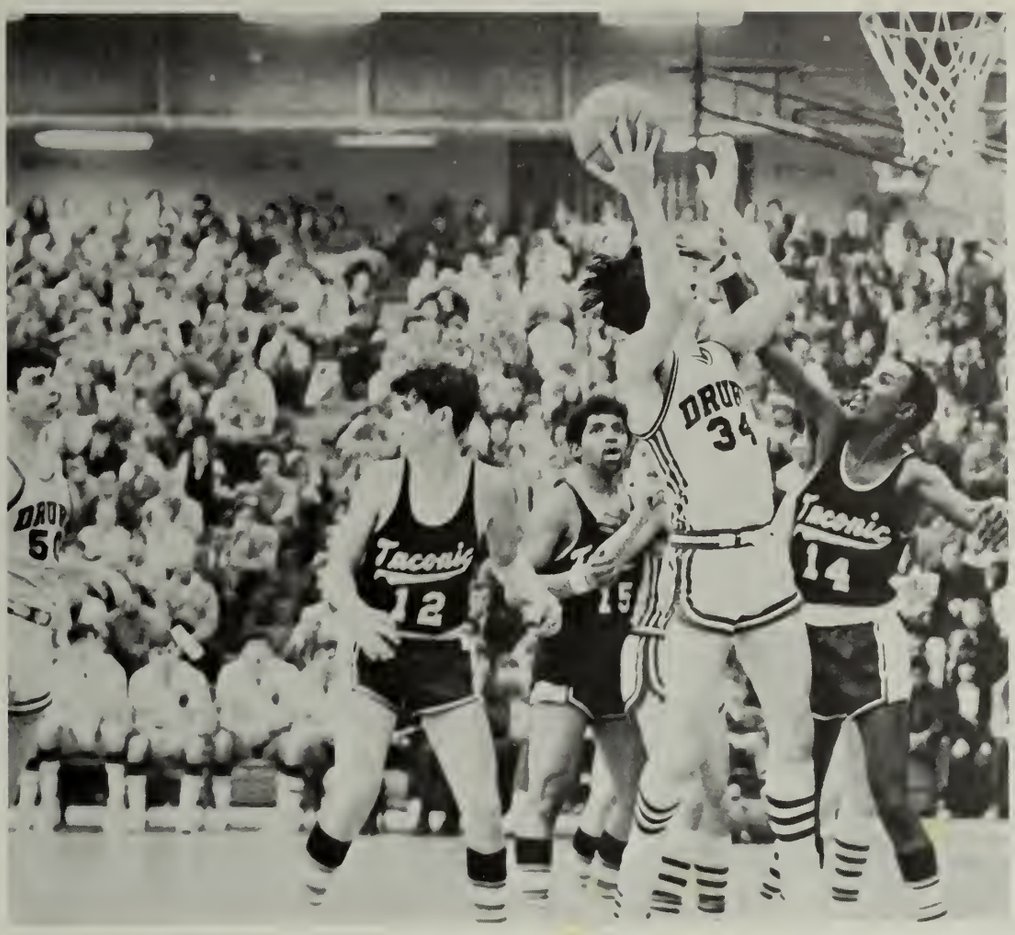

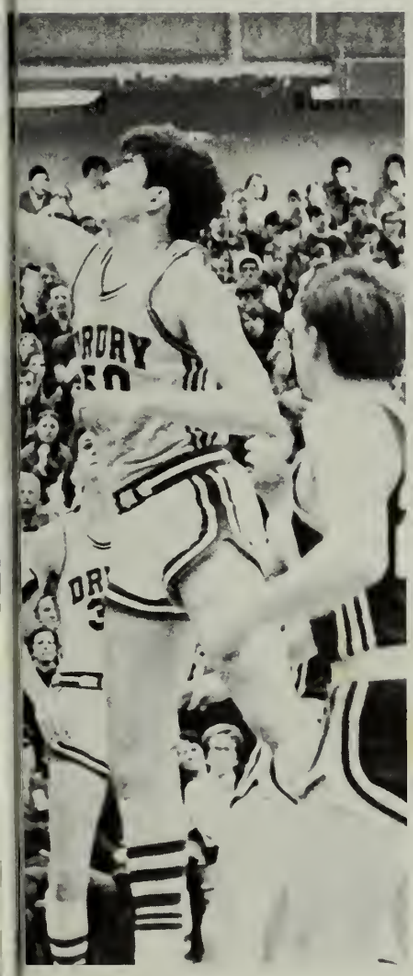

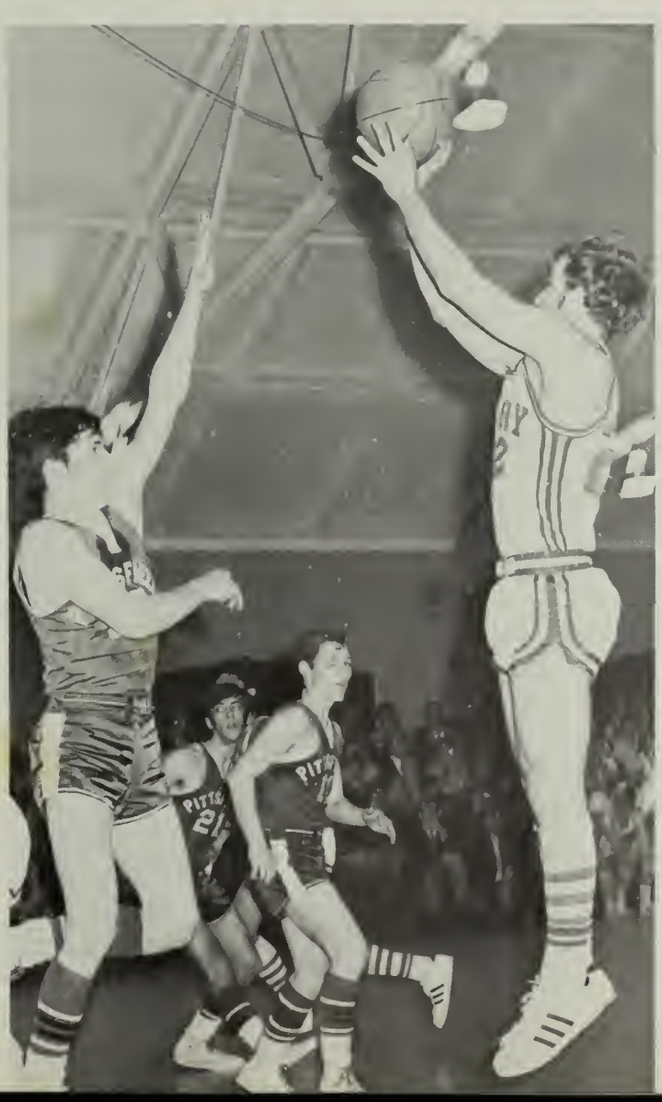

easily defeated the Generals at the Boy's Club before a small crowd. Drury broke last year's 17 game consecutive win record by defeating Pittsfield, 79-51. The Crusaders of St. Joseph's proved to be a tougher opponent, however. Their team was intent on a victory and an upset and Drury had to stave off several rallies to gain the 61-55 victory. Twice Drury's lead was cut to one point, but with 58 seconds remaining, Capt. Mike Kirby and Jeff Noel clinched the win. The official NBL season ended with Drury possessing a 26-0 two year record.

For the Berkshire County Title, the Devils had to play the Millionaires of Lenox, undefeated 12-0 in their SBL league. It was the worst night of the year for the Devils, but a surge in the last quarter gave the crown to Drury, 67-59.

Without question, Drury was given the first place seat for the Western. Mass. Tourney with a 20-0 record. Arch-rival, Adams was given fourth place and Taconic won eigth place by defeating Agawam in a play-off. Thus, the Blue Devils had to face their toughest rival, Taconic, in the first game of the tourney. The battle proved to be one-sided as the Devils held the Braves scoreless from the floor for the first period and defeated them 73-48 in one of the best executed games of the season. In their game, Adams upset Holyoke Catholic to join Drury in the semi-finals.

The night of the semi-finals brought the first occasion in which Drury fans rooted for Adams hoping for the opportunity to slaughter the Hurricanes in the finals. However, Adams lost out to Springfield Cathedral, thus making the Drury win necessary so as the Berkshires would still have a representative in the finals. Drury faced Springfield Classical in the second game of the night. Drury maintained a comfortable lead for most of the game. Drury won, 69 to 66 for the season's 22nd victory, with Capt. Kirby scoring an impressive 22 points.

However, this game proved to be the last win for the Devils as the confrontation with Cathedral proved to be the coldest night of the season for the Devils. It was an extremely close game which remained undecided until the last minute of play in which the Devils trailed by one. The victory and crown went to Cathedral in the first victory over Drury for their school. Drury ended up with the Runner-up title but still held a seat in the State Tourney in Boston Garden, the return many had prayed for.

However, Drury was seated last and was forced to play Catholic Memorial, the only other team who had gone undefeated, 53-0. The Devils had hoped to meet this team on an equal basis, and once again turned cold, losing 42-78. Memorial was not invincible either, though, as they lost the finals to Boston English, 57-50.

Thus ended Drury's best season, 22-2.

Win No. 17 For 2nd NBL Crown

Victory Celebration: A record 107 pt. victory!

Above Shower toss for coaches Lamarre and Giardi.

Right: It took all night, but Lenox finally fell, and the County Title was ours.

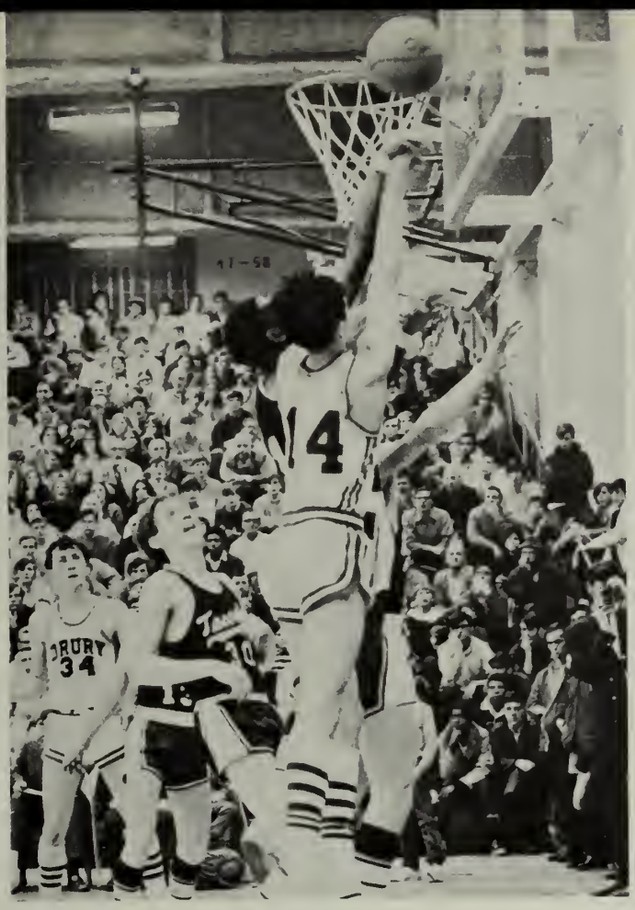

Left: Taconic held scoreless from the floor for 1st period.

Below: Classical made it 22-0.

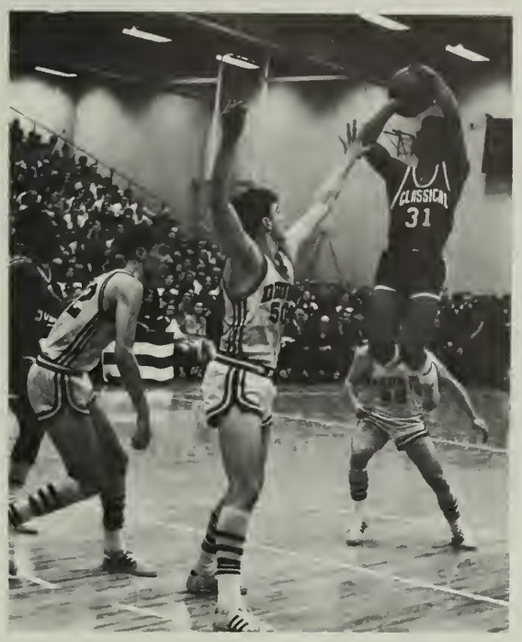

Below: The night we all awaited turned into a heartbreaker . . . Cathedral hot, . . . Drury cold.

Western Mass. Tournament

State's two top coaches: Ed Lamarre and Memorial's Ron Perry.

And Finally . . .

Back In Boston Garden . . .

Where We Belong!

Tension Made All The Difference!

Junior Varsity Basketball

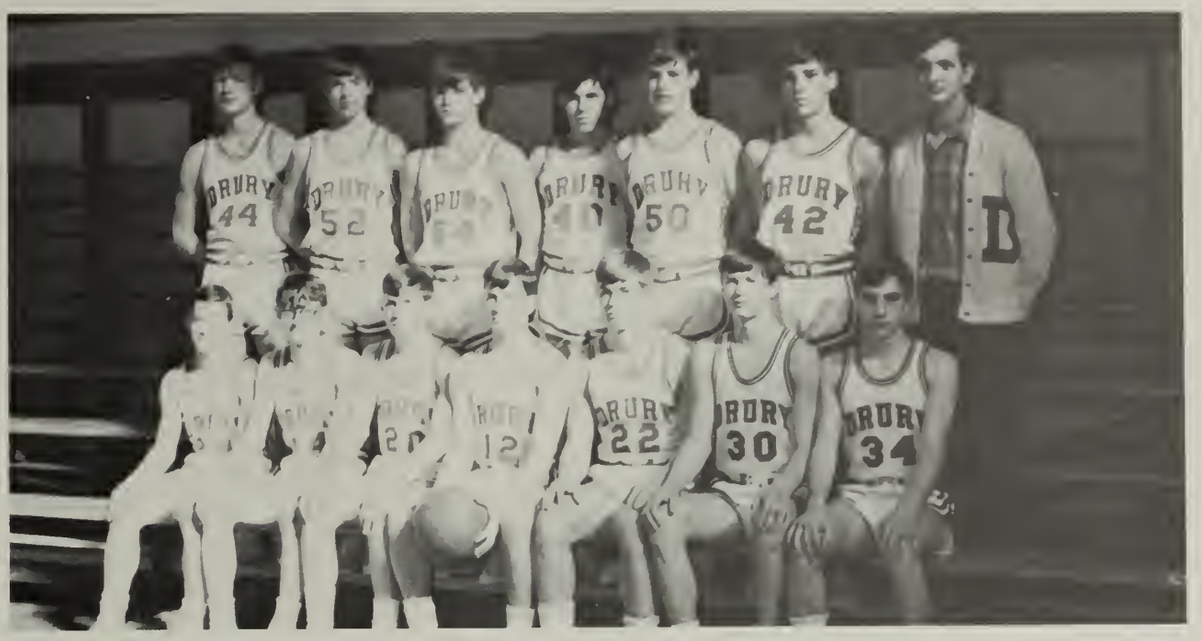

JV Team. Front Row: G. Galli, K. Bullett, R. Goss, Capt. C. Ghidotti, E. Wilk, B. Reeves, J. Jammalo.
Standing: G. Heinrich, J. Vareschi, M. Falcon, G. Ghidotti, M. Crawford, D. Libardi, Manager D. Moulton.

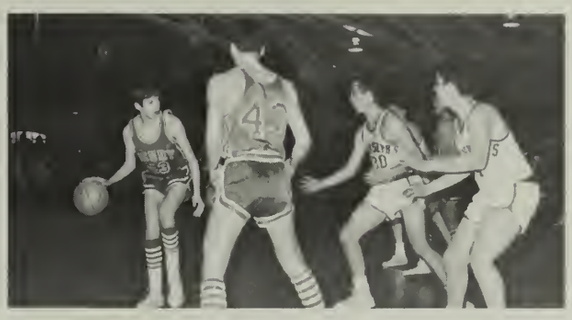

Our Girls Are
Number One . . .

Crunch

. . . From The Berkshires . . .

. . . To Boston Garden!!!

The Drury High School Band

The Devil's Children

Folk group
Front Row:
P. Durat
J. Whitcomb
S. Pierce
D. Caproni
Second Row:
S. Deane
D. Keating
C. Broullett
B. Sprague
J. Depaoli
Third Row:
T. Giroux
M. Abusi
D. Depaoli
P. Cantone
B. Dean
J. Sprague
M. Leu
A. Leonesio
Fourth Row:
D. Atwood
P. Kyley
P. McLain
M. Dennett
K. Miner
D. Dickinson
Fifth Row:
J. Taft
P. Jacques
K. Chambers

Three Cheers For The Pep Club.

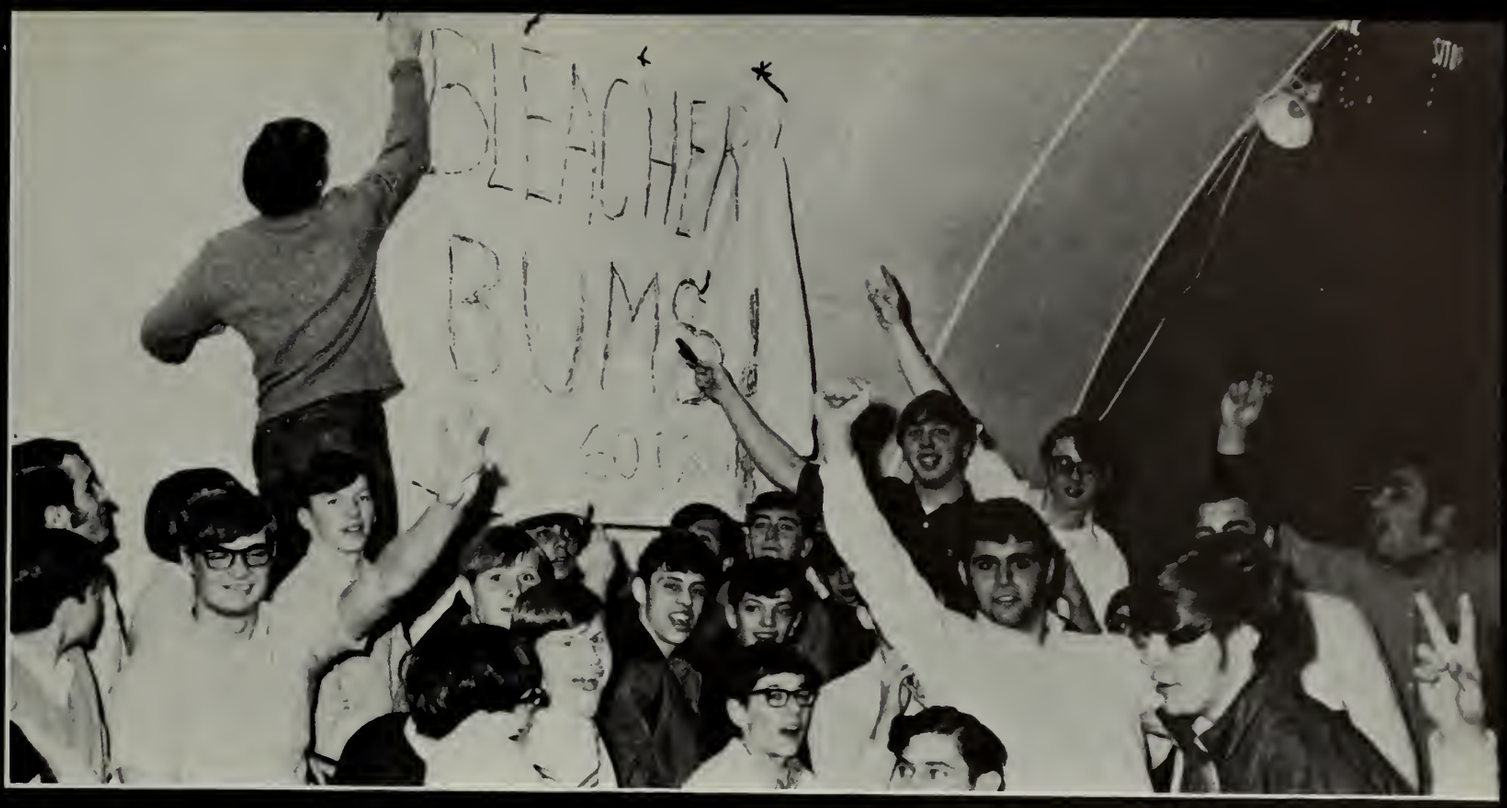

Ready for every new Basketball game, the Bleacher Bums hang the symbol of their power!

Good Grief! Not The Bleacher Bums!

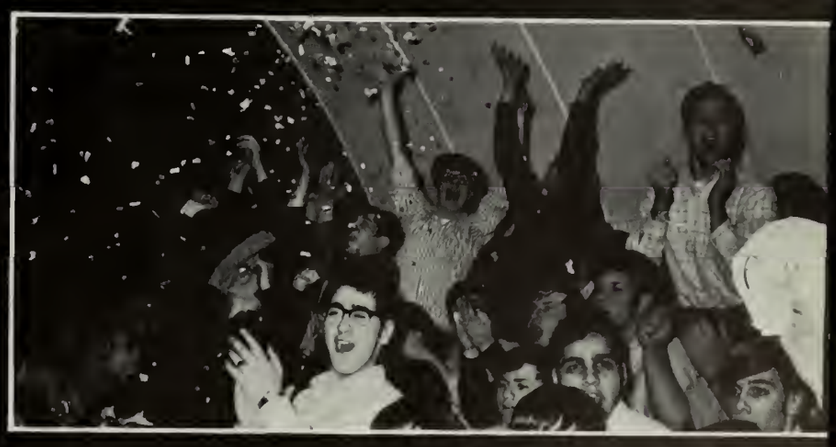

Bums rage after Devils break 100 against Mounties. Left; Nothing like a good stuff to stimulate the Bums.

Winter Carnival

"Aloha!"

John
H.
Reilly
Speaking
Contest
Feb. 26, 1970
7:30 PM.

Awards:

First Place
Fred Scerbo
Preserve And Protect
Second Place
Brenda Waterman
"Renascence"
Third Place
Philip Less
The Celebrated Jumping Frog Of Calaueras County

Other Contestants:
Kevin Riordan
Janice Diggins
Judith Bissaillon
Marcia Klose
Bruce Shepley

Judges

Arnold Bartini
Mrs. May Martin
Wilfred Deblois

Faculty Coaches?

Mrs. Katherine Duby
Mrs. Veronica Degategno
Mrs. Catherine Gravel
Richard Jackson
Miss Margaret McCarthy
Francis J. Quinn
Stephen Sears
Mrs. Eleanor Taff

Entertainment

The Devil's Children

Senior Play

Time Out For Ginger!

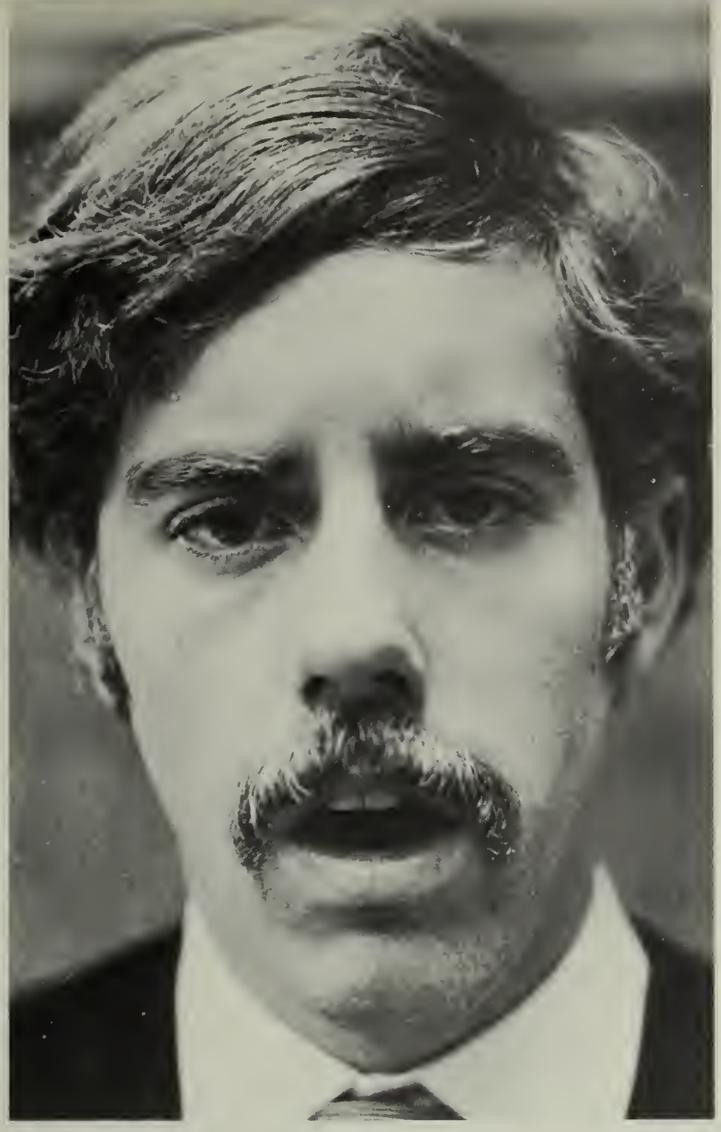

Opening Night For New Set . . .

Front Row: S. Blanchard, C. Waterman, F. Scerbo, C. Bracht, M. Klose. **Second Row:** B. Allard, C. Ferris, S. Shields, D. Carey, S. Patashnick.

Ski Team

Front Row: C. Thurston, A. Nassif, C. Woodworth, P. Van Steemburg, **Row II:** J. Sullivan, P. Breen, J. Pedrin, A. DelNegro, **Row III:** J. Benoit, Capt. Scott Canedy, P. Sweeney.

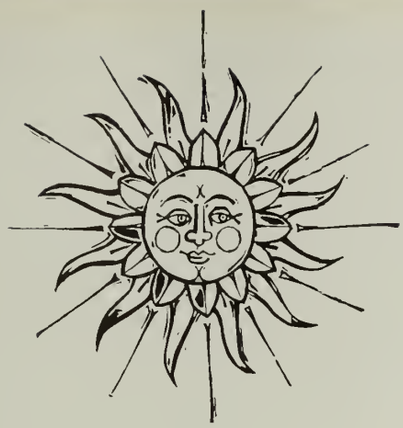

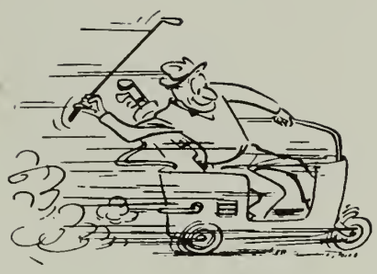

Golf Team

Front Row: G. Jowett, P. Less, R. Freedman, A. Nassif, **Row II:** W. Duval, R. Risatti, R. Tierman, **Row III:** J. Sullivan, T. Brower, B. Desanty.

Future Teachers Of America

FRONT ROW:

Patti Callahan
Phyllis Flaherty
Sylvia Merlini
Nancy Boisvert
Tony Piaggi
Kathy Ciepiela
Arlene Lenhoff

SECOND ROW:

Claire Trimarchi
Judy Mastalisz
Linda Smith
Kathy Flaherty
Sue LaForest
Barbara LaPine
Kathy Breen

THIRD ROW:

Barbara Less
Frances Smith
Pat Hansen
Mary Low Accetta
Margie Neville
Beverley Williams
Pat Bianco

FOURTH ROW:

Betsy Morris
Brenda Waterman
Anne Begin
Debbie Wood
Cindy DiLornzo
Nadine Candiloro

FIFTH ROW:

Brian Allard
Silvia Domenichini
Janet Lentini
Deb Cilli
Sue LeClaire
Pat Sacco

Future Scientists Of America

The F.S.A. sponsored Drug and Conservation Forums.

FRONT ROW:

David LeSure
Mary Neveu, Sec. Treas.
Steve Sacco, Pres.
Kent Patashnick
Marc Segala
Dan Bosley.

SECOND ROW:

Ernie Pead
Joan Mapes
Peter Cantone, V.P.
Fred Tatro
Paul Sweeney

THIRD ROW:

Frances Baker
Libby O'Brien

Mr. Joseph Gniadeck, Advisor

Nu Sigma

Mary Lou Accetta
Edward Allard
Joan Apkin
James Armitage
Kathy Breen
Nancy Boisvert
Susan Canedy
Nadine Candiloro
Jacquelyn Clermont
Carey Dassitti
Timothy Davis
Sandra De Grenier
Cynthia Di Lorenzo
Susan Di Paoli
Kathy Eade
Paula England
Janet Fabricius
David Faucher
Phyllis Flaherty
William Girardi
Patricia Hansen
Hannah Hardman
William Konopka
Arlene Lenhoff
Philip Less
Joan Mapes
Kevin McConnell
Marjorie Neville
Lizbeth O'Brien
Dennis Pankievich
Christine Peters
Richard Pevoski
Gloria Phaneuf
Kevin Riordan
Paul Ruzicka
Mari St. Cyr
Carol Snow
Gayle Tanner
Mary Ann Testa
Kurt Van Steemburg
Deborah Veazie
Christine Walker
William Walsh
Judith Whitcomb
Richard Windrow
Deborah Wood
Barbara Del Negro
Brian Tower

Pro Merito

The Pro Merito Honor Society is designed to honor those students who have maintained an average of at least 85% for their four years at Drury. Mrs. Marion Sweeney and Mr. Francis Noel are the advisors.

Brian Allard
Marie Angeli
Silvio Baruzzi
°Joyce Beauchamp
Craig Benedetti
Susan Birkland
°Susan Blanchard, Sec.
Lee Blanchard
Curt Boisjolie
Diane Boucher
°Scott Canedy
Kathleen Chilson
Yvonne Choquette
°Kathleen Girardi
Leigh Griggs
Lawrence Hamilton
Michele Harpin
Marilyn Horn
°Stephen Hurlbut
Michael Kirby
Marcia Klose
Paul LaCross
Robert McGowan
Patricia McLain
Nancy Maroni
°Theresa Morin
°Richard Naughton
Alan Patashnick
Estelle Phleps
Anthony Piaggi
JoAnn Pisano
Diane Rarick
Sandra Rogers
Fred Scerbo
Richard Shaker
Sandra Shields
Jerry Siciliano
Gary Smith
Alan Stalker
Bonnie Thompson
Roberta Wolfrum
Craig Woodworth

°High Honors

Spanish Club

Front Row: A. Lenhoff, J. Apkin, K. Eade, P. Bianco, C. Casperson, S. Davine, S. Ott, 2nd Row: C. Angeli, D. Bouillet, M. Ebert, C. Moulton, S. LaForest, P. Hanson, B. Less, J. Sanders. 3rd Row: L. Trembley, K. Flaherty, S. Leclair, C. D'Amico, M. Rondeau, L. Griggs, C. Walker, D. Whitney, M. Accetta, N. Schmidt. 4th Row: D. Munday, J. Lapine, T. Komorak, J. Morocco.

French Club

Front Row: **Pres. Tim Davis, N. Boisvert, A. DelNegro,** 2nd Row: **K. Riordan, K. Van Steemburg, S. Sacco, K. Breen, G. Phaneuf.** 3rd Row: **B. Depaoli, C. Whipple, S. Konopka, N. Riordan, D. Bailey.** 4th Row: **D. O'Brien, C. Goss, M. Phelps, B. Primmer, J. Clermont, B. Lapine.** Last Row: **B. Gallipeau.**

Front Row: J. Pratt, A. Stalker, R. Gilman, P. Lacross, K. Downey, R. Gage, J. Noel, **Second Row:** K. Gallagher, D. Andreatta, T. Davis, W. Konopka, T. Kately, J. Morse, M. Ferris, **Third Row:** C. Felix, Coach T. McGrath, S. Sprague, T. Hefner, D. Racette, E. Pead.

Varsity Baseball

Amherst	6-8
Mt. Anthony	10-2
Mt. Anthony	7-3
Commerce	13-6
Taconic	5-4
St. Joe (N.A.)	19-7
Pittsfield	0-8
Wahconah	7-8
St. Joe (P.)	5-6
Adams	1-9
Mt. Greylock	8-3
Taconic	3-0
St. Joe (N.A.)	8-0
Pittsfield	3-7
Wahconah	4-2
St. Joe (P.)	9-8
Adams	5-4
Mt. Greylock	9-2
Playoff	
Taconic	2-3

Season Record
12-7

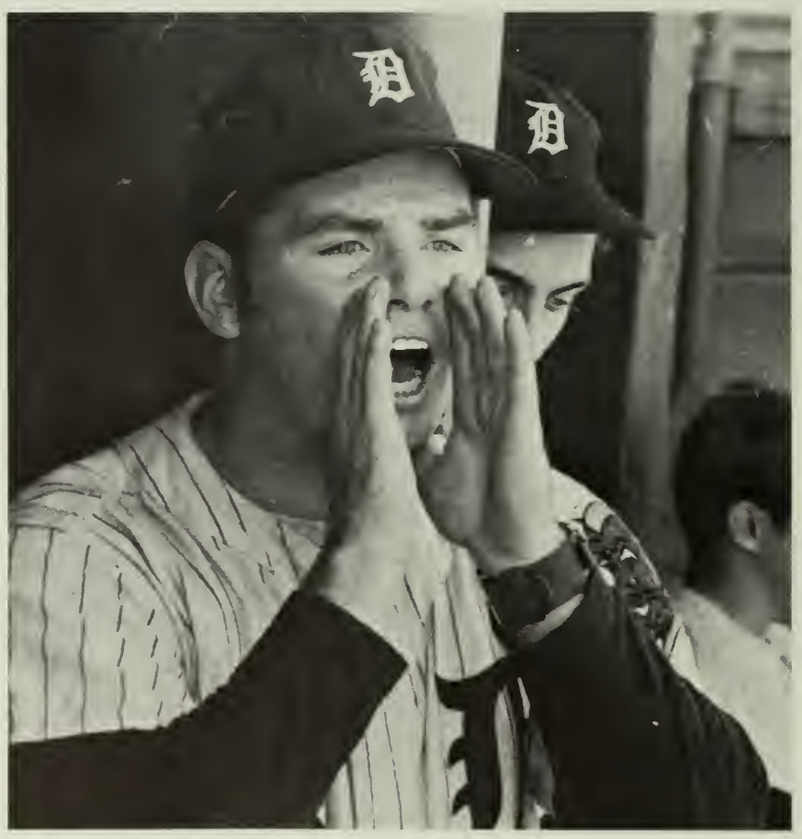

P
PITTSFIELD
15

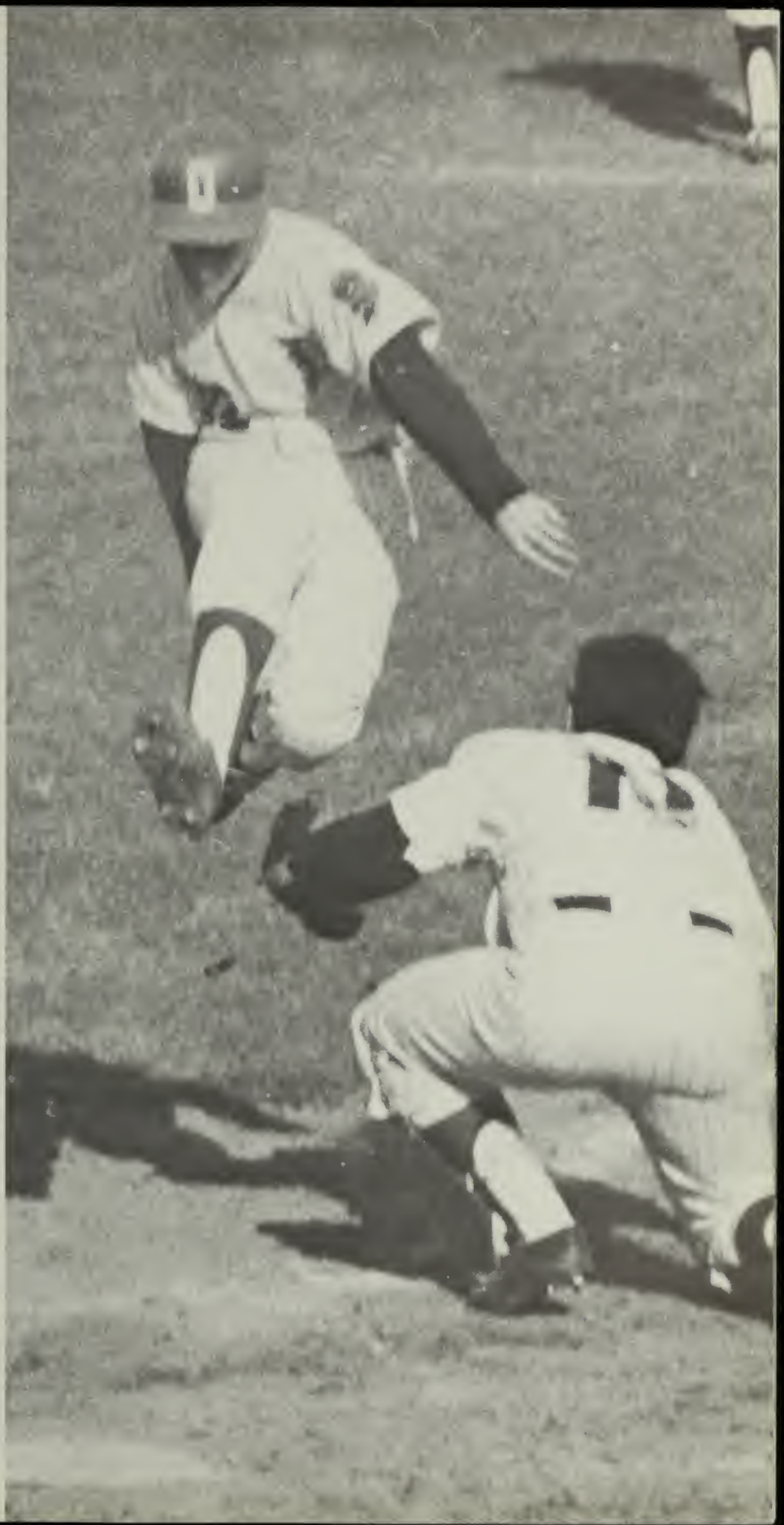

12

11

Front Row: T. Slater, B. Manifico, M. Slattery, R. Naughton, S. Canedy, C. Thurston, B. LeClair, D. Bourdon, T. Canale, Coach Herbert Johnson. Row 2: D. Pevoski, B. Chalifoux, B. Rivard, D. Angeli, T. Nuvallie, M. Shartrand, A. Del Negro, C. Dassatti, E. Allard, K. Van Steemburg, F. Beebe. Row 3: L. Verrier, J. Goodell, F. DePaoli, M. Doughertv, P. Mancuso, J. Bourdon, D. Bergeron, E. Wilk, J. Chilson, K. Patashnick, G. Roberts, Row 4: B. Marlowe, R. Taskin, L. Potvin, E. Lapine, P. Van Steemburg, D. Beverly, A. Wilk, M. Falcon, P. Chito, J. Caffrey, P. Cantone, B. Walsh

TRACK 70

1970 Track Co-Captains Scot Canedy (left), Cory Thurston (right) and Coach Herbert Johnson.

TRACK SUMMARY

The 1970 track season opened in mid-April with the Interclass Meet, in which the Juniors scored 80 points against the 53, 15, and 15 scored by the Seniors, Sophomores, and Freshmen respectively.

The Tri-Meet against West Springfield and Pittsfield resulted in a loss for Drury, Pittsfield scoring 78½ points, Springfield 42 and Drury 41½. The loss was revenged by six consecutive victories against Turner's Falls (87-50), Mt. Greylock (77-54), Taconic (75-56), Adams (70-60),

Mohawk (85½-45½), and Wahconah (100-31).

Co-Captains Scott Canedy, and Cory Thurston, along with Tony Canale, Dan Bourdon, and Bob LeClair competed in the Western Mass. Tournament. Ed Allard, Kurt Van Steemburg, Carey Dassatti, and Bill Rivard ran the relay. Drury placed fifth in the tournament.

During the course of the season, Cory Thurston broke Jim Davis's pole vault record by jumping 12'6½". Scott Canedy came within ½ of a second of breaking the school two-mile record. Cory was high scorer for the year with 74 points, other high scorers including Bob Le Clair with 53, Tony Canale (47), Kurt Van Steemburg (39), Ed Wilk (30), Dan Bourdon and Bob Magnifico with 29 each and Scott Canedy with 27. Other track men in double figures for the year were Carey Dassatti, Fran Beebe, Tony Nuvallie, Bill Rivard, Ed Luscia, Dick Pevoski, Ed Allard, Mike Falcon, Richard Taskin and John Bourdon.

The season record was 6-1, a great improvement over the records of the past three years. In 1969, Drury won 4, lost 4 and tied 1. In 1968, the team won 5 and lost 3. In 1967 the season ended with a 7-3 record for the Blue Devils. Kurt Van Steemburg and Carey Dassatti were elected co-captains for 1971. It was a very successful season for Coach Herbert Johnson and his track team.

D

FACULTY

3456X12

DO NOT ERASE!

SALLY

TEACHER

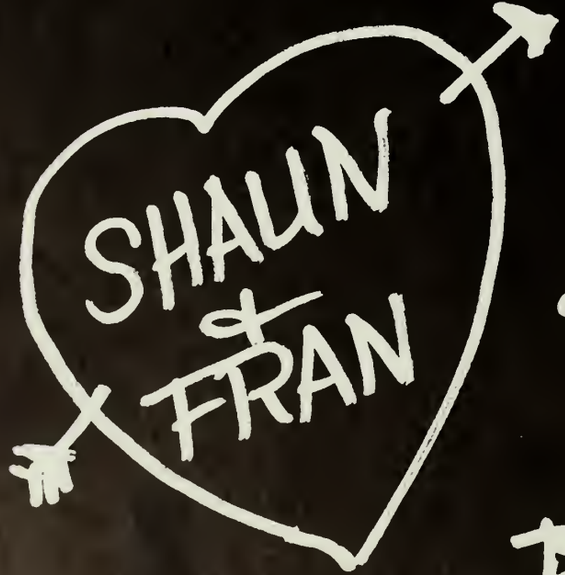

H_3O + remove e^-s from Cu anode → +

$$2H_3O^+ + 2e^- \longrightarrow 2H_2O + H_2$$

BILL

MIKE + DEB

I WAS HERE!

SCOTT P., JERRY S., + BRIDGET B.

I WON!

5612X34=190808

HILROY

HERE WE GO DEVILS...!

SAVE

Administration

SUPERINTENDENT OF SCHOOLS: Dr. Robert L. Loretan.

PRINCIPAL AND ACTING-SUPERINTENDENT: Mr. Stephen J. Drotter.

above

ASSISTANT SUPERINTENDENT:
Mr. Robert Maroni

left

ACTING PRINCIPAL:
Mr. Nicholas J. DelNegro

Mr. Mortimer Howard: Vice-Principal. Boston Univ. A.B., M.A.

The Guidance Dept. at Drury tries aid each student in finding and achieving his goals. They counsel each student in choosing a career for the future.

Mr. Louis Perrotta: Ithica, B.S. Siena, M.Gd.

Mrs. Ann Mastrioanni: North Adams State, B.S.

Mr. Joseph Campedelli: North Adams State, B.S. M.Ed.

English

English is a four-year program at Drury. Its purpose is to promote growth in the ability to speak, read, write, and listen to material of constantly increased difficulty. Creative Writing, a senior course, helps to improve the writing abilities of each student. The main purpose of the English course is to enhance the appreciation of our language.

Mr. Richard Jackson: Merrimack College, B.A.

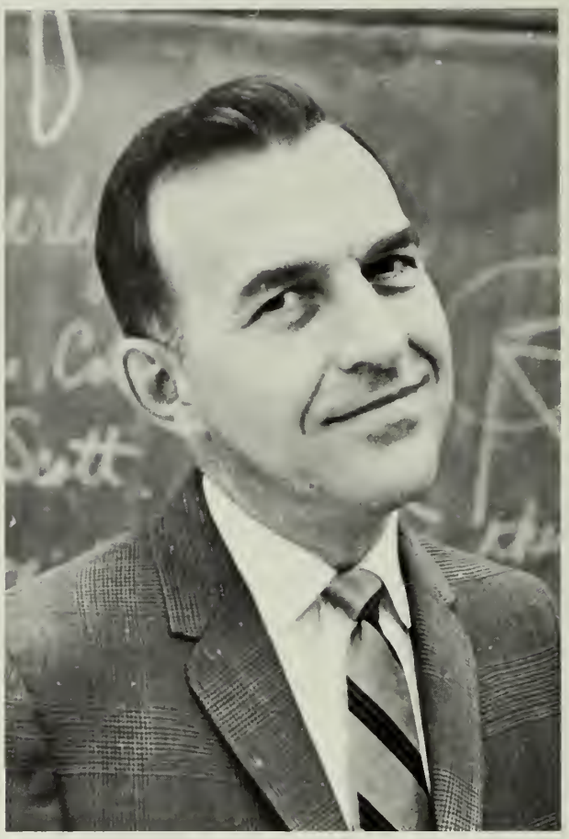

Mr. Paul O. Gravel: (Dept. Head) St. Michael's College, B.A. NASC, M.Ed.

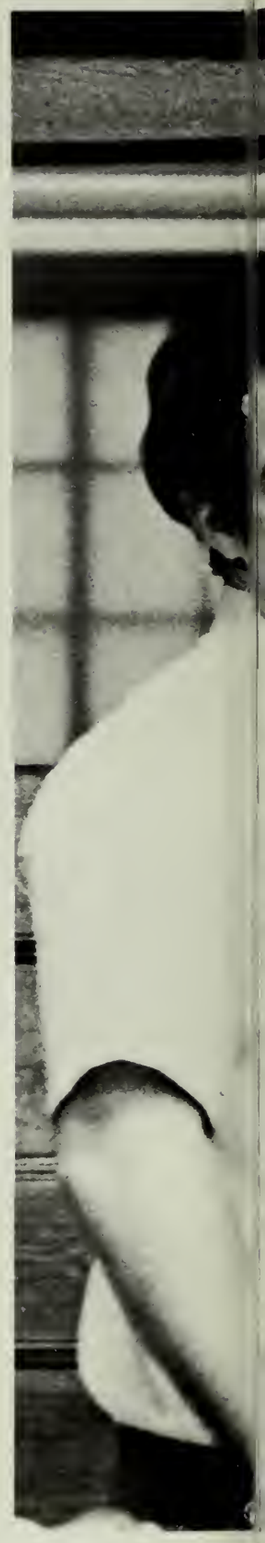

Mr. Francis C. Merrigan: St. Michael's College, A.B., NASC, M.Ed.

Mrs. Veronica deGategno: Norwich University, B.S. Ed., NASC, M.Ed.

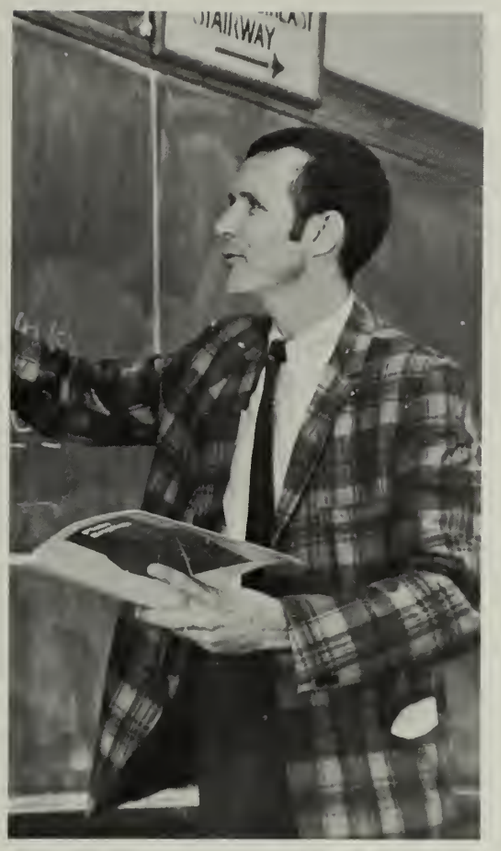

Mr. Francis J. Quinn: Fairfield University, B.S.S., Ec.

Mrs. Eleanor Taff: Seton Hall University, B.S.E.

Miss Margaret McCarthy: Merrimack College, B.A.

Miss Eleanor Ringdahl: University of Maine, A.B.,Boston University, M.A.

Mr. Stephen A. Sears: University of Massachusetts, B.A.

Mrs. Martha Brawn: North Adams State College, B.S.Ed., M.Ed.

Mrs. Carolyn D. Cheesbro: North Adams State College, B.Ed., M.Ed.

Mrs. Katherine Duby: Our Lady of the Elms, B.A.

Mr. Irving P. Toupence, Dept. Head: Salem State College, B.S., North Adams State College, M.Ed.

Business

Bookkeeping, shorthand, typing, and office practice are the courses which make up the business department at Drury. The business course provides vocational knowledge and skills needed for initial employment and for advancement in a business career.

Mrs. Joan Trimarchi: Salem State College, B.S.Ed.

Mrs. Evelyn Weeks: University of Maine, B.S. North Adams State College, M.Ed.

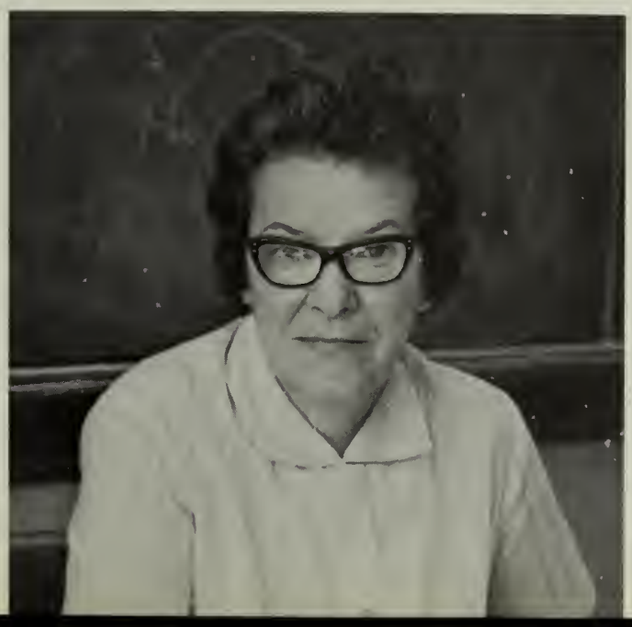

Mrs. Irene Dyson: Bay Path Institute.

Language

Drury offers a program of French, Spanish, Latin, and Italian. The language laboratory consists of tapes, records, and individual listening devices to aid the student.

The purpose of the language courses is to help the student broaden his cultural and intellectual horizon.

Miss Elaine Lebert: Anna Marcia College, B.A., NASC, M.Ed.

Mr. Armand G. Perreault: Holy Cross, B.A., Boston College, M.A.

Mr. Edmond E. Trudeau: Assumption College, A.B. Columbia, M.A. (Dept. Head.)

Mr. Nate F. Sondrini: University of Massachusetts, B.A., Middlebury College, M.A.

Mrs. Catherine Gravel: College of Our Lady of the Elms, B.A.

Miss Carole Millette: College of Our Lady of the Elms, B.A.

Mr. Paul deGategno: University of Rome, University of Rennes, London School of Economics, B.S.Ed.

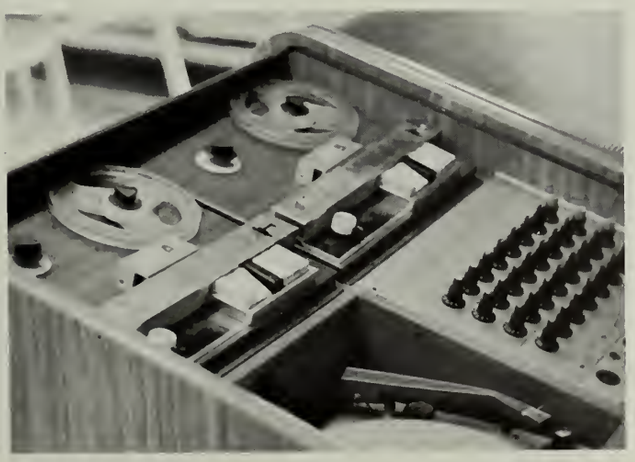

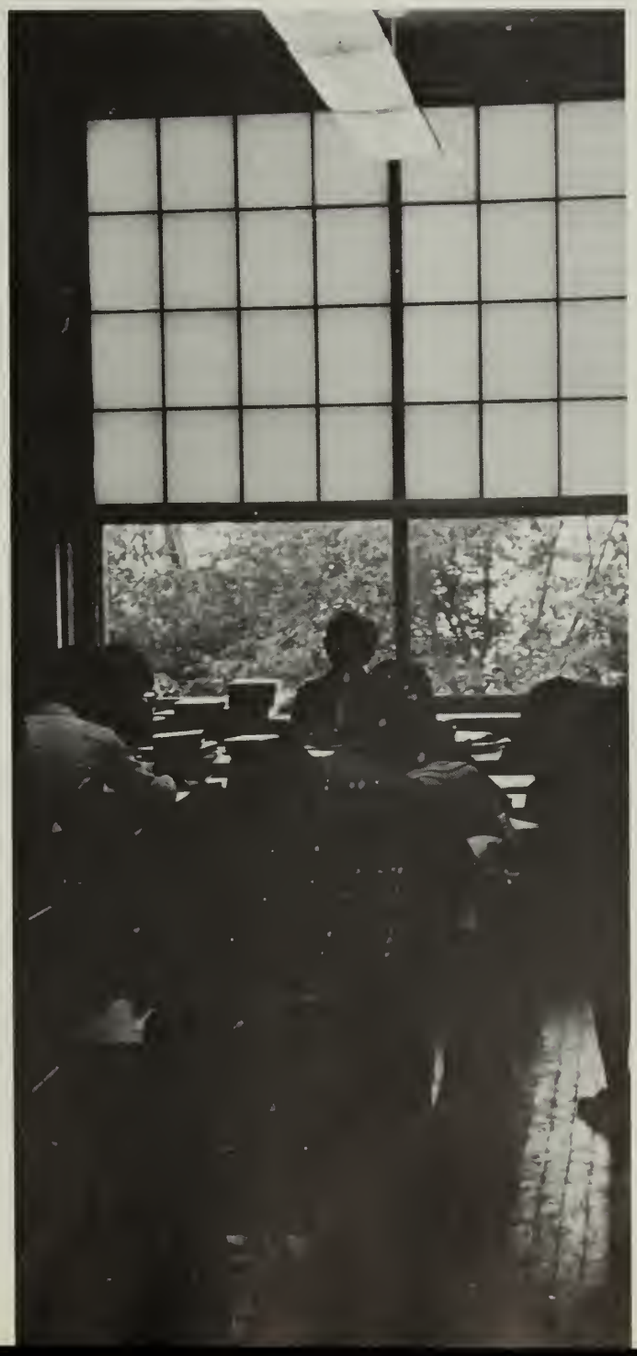

Mr. Francis Noel Dept. Head: Williams College, A.B.

Mathematics

The mathematics department consists of algebra, geometry, trigonometry, and senior math. The purpose of the mathematics department is to review the fundamentals of arithmetic, to establish a foundation for higher level mathematics, and to develop thinking in fundamental concepts.

Mr. Robert Kove: Siena College, B.S., North Adams State College, M.Ed.

Mr. William C. Prevey: University of Mass., B.S. Springfield College, M.Ed.

Mr. Gary Kelley: Williams College, B.A.

Mrs. Lorane Whitcomb: University of Mass., B.S.

Mr. Thomas McGrath: Central Connecticut State College, B.S.

Mr. Ronald Smachetti: State University College at Oswego, B.S.

History

Miss Margaret H. Stewart: Acadia University, A.B., North Adams State College, B.S.C., M.Ed

Mr. Donald J. Pecor: North Adams State College, B.A., Siena, M.A.

Mr. Robert Dean: North Adams State College, B.S., B.A., M.Ed.

The Social Studies Department at Drury consists of History and sociology. This course helps the student to develop understanding of contemporary problems confronting our country and the world.

Mr. Edward Lamarre: St. Anselm's College, A.B. North Adams State College, M.Ed.

Mr. Roger Cirone: Brown University, B.S.

Mr. James Whitney: University of Vermont, B.A.

Mr. Joseph Girardi: St. Anselm's College, B.A.

Mr. Charles Boisvert: Acting Head, Hartwick College, B.S. NASC, M.Ed. Union College, M.S.

Science

Earth Science, chemistry, physics, and biology make up the science department at Drury. The purpose of the science department is to provide the students with a fundamental knowledge for a more intelligent understanding in the world in which we live.

Mr. Louis Azt: North Adams State College, B.A.

Mr. Francis Lentini: University of Massachusetts, B.A.

Mr. Clarence Perry: North Adams State College, B.S., M.Ed.

Mr. Silvio J. Lamarre: Norwich University, B.A.

Mr. Jeffrey Erickson: Hartwick College, B.A.

Mr. Joseph Gniadek: Worchester Jr. College, A.A., University of Utah, B.S., B.A.

Mrs. Phyllis Howe: Simmons College, B.S., North Adams State College, M.Ed. (Librarian).

Miss Florence Guibeault: Bliss Business College (Sec.).

Mrs. Jean Bosquet: Kneller Girls School, England (Sec.)

Mrs. Caroline Gregory: Drury High School (Sec.)

Music And Art

Mr. John Horahan: University of Massachusetts, B.S. (Art.)

Miss Mary Bennett: University of Northern Iowa, B.S. (Music.)

Mrs. Linda Simon: Brooklyn College, B.A., San Francisco State College, M.A. (Art.)

Mr. Thomas Siciliano: St. Louis University, B.S. (Ind. Art.)

Home Economics

Mrs. Marion Sweeney: Acadia University, A.B., North Adams State, B.Sc. M.Ed.

Mrs. Georgette Maloney: Farmington State, B.S., North Adams State, M.Ed.

Mrs. Margaret Accetta: St. Luke's Nurses School (Nurse)

Mr. Herbert Johnson: Springfield College, B.S., North Adams State College, M.Ed. (Boy's Phys. Ed.)

Mrs. Ann Washburn: Skidmore College, B.S. (Girl's Phys. Ed.)

CAFETERIA STAFF: Catherine Workowicz, Margaret Draeuf, Anita Dupuis, and Rose Cariddi.

CUSTODIANS: Mr. Bousquet, Mr. Knox, and Mr. Wood.

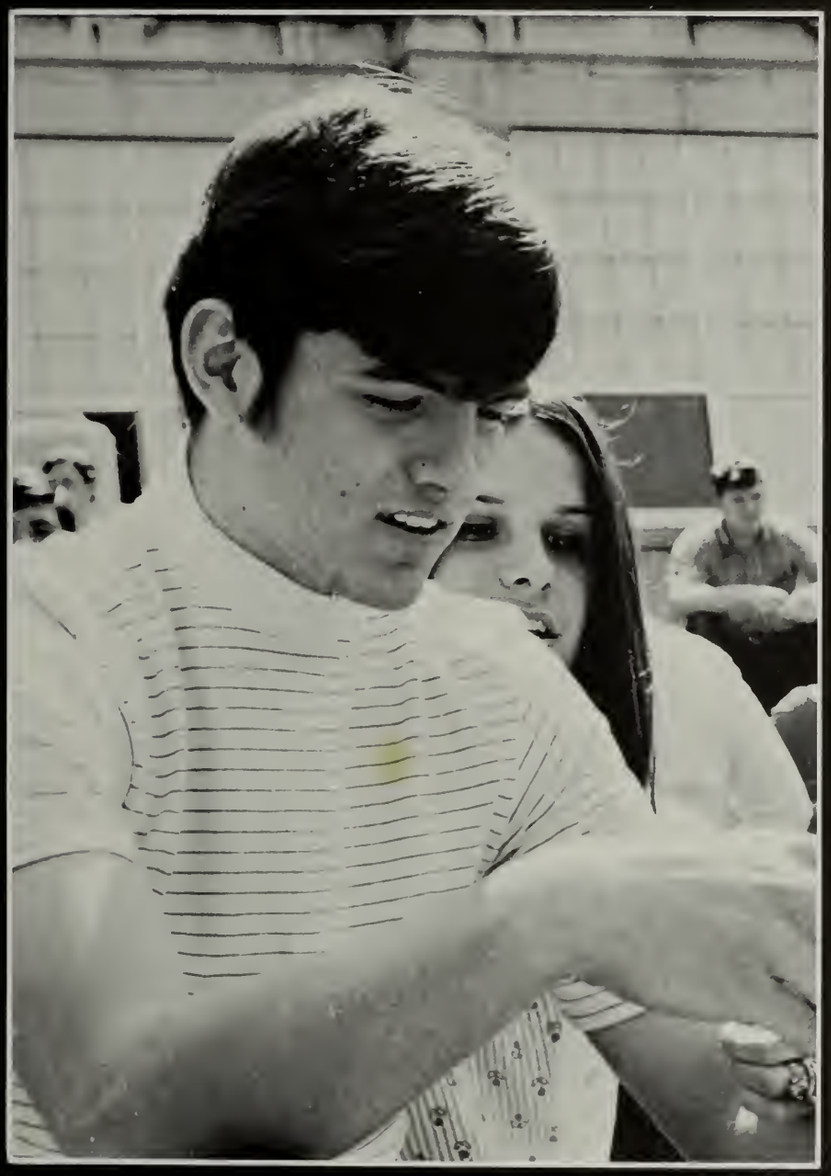

Now We'll Give The Seniors Their Turn!

"Here We Are, World!"

BRIAN MICHAEL ALLARD
147 Harding Avenue
Chorus 3; Nu Sigma 3; F.T.A. 3, 4; French Club 4; Yearbook 4; Newspaper 4; Exchange Club 4.

ROSEMARIE D. ANDERSON
8 Crossey Place
Ring Comm. 2; Soph. Frolic Comm. 2.

F. RAND ANDREWS
44 Frederick Street
Band 1, 2, 3; J.V. Baseball 1, 2; Driver's Ed. 3.

MARIE ANGELI
Monroe Bridge
Honor Sweater 1; Chorus 1, 2; Driver's Ed. 3; Nu Sigma (Treas.) 3; Prom. Comm. 3, Pro Merito 4.

ALANA ARMSTRONG
West Road, Clarksburg

BARBARA ARMSTRONG
"Barb"
79 Natural Bridge Road
Science Fair (1st prize) 1; Yearbook Art Staff 4;

TIMOTHY BARTLETT
98 Chantilly Avenue

SILVIO JOSEPH BARUZZI
19 Hermon Avenue
Band 1, 2, 3, 4; Nu Sigma 3; F.T.A. 4; French Club, 4.

GARY BEAUDREAU
575 Barbour Street

JOYCE M. BEAUCHAMP
364 Ashland Street
Honor Sweater 1; Nu Sigma 3; Pro Merito 4.

ROGER WILLARD BELLEAU
259 State Street
J.V. Basketball 1, 2; Varsity Football 3; Varsity Basketball 3, 4.

CRAIG BINGHAM BENEDETTI
25 Benedict Street
Band 1, 2, 3; Ski Club 1, 2, 3; Nu Sigma 3; Driver's Ed. 3; F.T.A. 4; Exchange Club 4; French Club 4.

SUSAN BIRKLAND
80 Meadow Street
Pro Merito 4.

JUDITH ELLEN BISSAILLON
116 Winter Street
Chorus 1, 2, 3; Class Officer (Sec.) 2, 3, 4; Soph. Frolic Comm. 2; Ring Comm. 2, J.V. Cheerleader 3; Junior Play (Crew) 3; Driver's Ed. 3; Prom Comm. 3; Pep Club 4; Exchange Club 4; Speaking Contest 4; Yearbook 4.

BONNIE-LEE BLANCHARD
82 Winter Street
Band 1, 2, 3; Ski Club 1, 2, 3; Chorus 1; Driver's Ed. 3; Newspaper Staff 4.

LEE ANN BLANCHARD
214 Prospect Street
F.T.A. 2; Driver's Ed. 2; Soph. Frolic Comm. 2; Nu Sigma 3; Prom Comm. (Co-Chairman) 3; Varsity Cheerleader 3, 4; Pro Merito 4.

SUSAN DAWN BLANCHARD
River Road, Clarksburg
Honor Sweater 1; Chorus 3; Drama Club 3; Nu Sigma 3; Junior Class Play (Cast) 3; Prom Comm. 3; Exchange Club 4; Class Officer (Girl's Vice-President) 4; Pro Merito 4; Senior Class Play (cast) 4.

CHERYL BOHL
580 State Road
Gymnastics 2; Chorus 2; Soph. Frolic Comm. 2; Driver's Ed. 2; J.V. Cheering 3.

KURT DAVID BOISJOLIE
132 North Steeet
J.V. Basketball 1, 2; Honor Sweater 1; J.V. Baseball 2; Varsity Basketball 3, 4; Track 3; Nu Sigma 3; Driver's Ed. 3; Cross-Country Team 3; Baseball 4; Pro Merito 4, Varsity Club 4.

DIANE A. BOUCHER
"Di"
295 Kemp Avenue
Soph. Frolic Comm. 2; Driver's Ed. 2; Nu Sigma 3; Prom Comm. 3; Senior Play (Crew) 4; Pro Merito 4.

DANIEL BOURDON
426 East Main Street
J.V. Baseball 2; J.V. Football 1, 2; Varsity Track 3, 4; Varsity Football 4.

ROBIN GAIL BOWEN
Main Road, Stamford
Exchange Club 4.

CYNTHIA ROBIN BRACHT
Main Road, Stamford
Chorus 2; Junior Class Play (Cast) 3; Yearbook Staff 4; Spanish Club 4; Pep Club 4; Senior Class Play (Cast) 4.

SUSAN LYNN BURDICK
25 Meadow Street
Band 1, 2; Ring Comm. 2; Driver's Ed. 2; Soph Frolic Comm. 2; J.V. Cheerleaders (Co-Capt.) 3; Prom Comm. 3; Varsity Cheerleaders 4;

RICHARD JOSEPH BUSH
"Bushman"
47 Montana Street
J.V. Football 1; J.V. Basketball 1; Varsity Basketball 2; Varsity Football 3; Varsity Club 2, 3, 4.

CYNTHIA JEAN CAMADINE
"Cyn"
223 Kemp Avenue
Gymnastics 1, 2, 3, 4; Chorus 1, 2, 3; Soph Frolic Comm. 2; Driver's Ed. 2; Prom Comm. 3.

ANTHONY EUGENE CANALE
"Tony"
32 Francis Street
J.V. Football 1; J.V. Basketball 1; Band 1, 2, 3; Soph Frolic Comm. 2; Prom Comm. 3; Varsity Club 2, 3, 4; Varsity Football 2, 3, 4 (Co-Capt.) Track 2, 3, 4.

BARBARA ANN CANALE
484 Walnut Steeet
Ski Club 1; Soph Frolic Comm. 2; Driver's Ed. 2; Junior Class Play (Cast) 3; Prom Comm. 3; Student Council 4; Senior Class Play (Crew) 4.

SCOTT CANEDY
17 Overlook Terrace
Cross Country 1, 2, 3, 4, (Capt.); Ski Team 1, 2, 3, 4 (Capt.); Track 1, 2, 3, 4, (Co-Capt.); Varsity Club 1, 2, 3, 4, (Treas.); Honor Sweater 1; Yearbook 2; Class President 2, 3, 4; Nu Sigma 3; Boy's State 3; Prom Comm. (Co-Chairman) 3; Junior Rotarian 4;

BERNIE CAPRARI
"Diggr"
11 Burnham Street

DAVID JON CARY
723 Church Street
Senior Class Play 4.

GLENN CELLANA
"Beans"
65 Furnace Street
Interclass Basketball 1, 3; Driver's Ed. 2; Senior Class Play 4.

JEFFREY ROBERT CELLANA
108 Furnace Street
Band 1, 2; Student Council 1, 2, 3, 4.

JANET LAURA LEIGH CHARRON
855 Massachusetts Avenue
Chorus 1, 2; Driver's Ed. 2; Soph Frolic Comm. Prom Comm. 3.

YVONNE MICHELE CHOQUETTE
122 Bradley Street
Gymnastics 1, 2, 3, 4; J.V. Cheerleaders 3; Varsity Cheerleaders 4; Pro Merito 4.

KATHLEEN CHILSON
"Cathy"
R.F.D. Florida

KATHLEEN L. CIEPIELA
"Chip"
403 East Main Street
Band 1, 2, 3; F.T.A. 2, 3, 4; (Treas.); Psi Omega 2; Prom Comm. 3; Driver's Ed. 3;

DEBORAH LEE CILLI
195 Eagle Street
Gymnastics 1, 2, 3, 4; Driver's Ed. 2; J.V. Cheerleaders 3; Prom Comm. 3; F.T.A. 3, 4; Pep Club 4.

WILLIAM D. CLEARY
"Willy"
195 Franklin Street
Golf Team 4.

BRIAN CONNORS
"Condor"
147 Cliff Street
Band 3.

JAMES P. CUMMINGS
R.F.D. #2, North Adams
J.V. Football 1.

SUSAN CRAWFORD
Massachusetts Avenue

LINDA LEE DANIELS
1100 Mohawk Trail

CARLA DAVIS
24 New Street
Chorus 1, 2, 3.

BARBARA ANN DEROSIA
161 Houghton Street
Cooking Contest (2nd place) 2.

SHARYN MARIE DeSANTY
64 Demond Avenue
Girls Softball 1, 2; Senior Class Play (Crew) 4; Pep Club 4.

JOHN Di LEGO
31 Blackington Street

MARY PATRICIA DiLORENZO
"Pat"
23 Barth St.
Driver Ed. 1; F.T.A. 3, 4; Prom Comm. 3; Pep Club 4; Senior Class Play Crew 4.

KEVIN PATRICK DOWNEY
"Skipper"
River Road, Clarksburg
J.V. Football 1, 2; J.V. Baseball 1; Varsity Baseball 2, 3, 4; Ring Comm. 2; Driver Ed. 2; Varsity Football 3, 4; Nu Sigma 3; Prom Comm. 3; Varsity Club 3, 4;

DENISE DUDZIAK
63½ Hall Street

BONITA L. DUMAS
"Bonnie"
204 Phelps Avenue
Honor Sweater 1; J.V. Cheerleader 2, 3 (Capt.); Varsity Cheerleader 4; Student Council 2, 3, 4; Soph. Frolic Comm. 2; Prom Comm. 3;

WAYNE EDWARD DUVAL
"Willard"
42 Hall Street
Cross Country 1, 2, 3; Golf 1, 4; J.V. Basketball 1, 2; Band 1; Driver Ed. 2; Baseball 2, 3; (Varsity); Soph. Frolic Comm. 2; Varsity Club 3, 4; Varsity Basketball 3, 4;

DEBORAH ANN DUVERNEY
"Debbie"
76 School St.
Gymnastics 1, 2;

LYNNE ALLISON EDWARDS
Pine Valley, Durlin Road, Cheshire

WILLIAM EDWARD ELDER
"Billy"
218 Franklin Street
Ski Club 1; Driver Ed. 2; Track Team 3; Varsity Football 4; Exchange Club 4;

ROBERT CARLYLE EMMONS
"Bobby"
Stamford, Vermont

ROSEMARIE FRANCES ESTES
"Rose"
517 Pattison Road
Soph. Frolic Comm. 2; Driver Ed. 3; Nu Sigma 3;

KAREN LEE FALKOWSKI
6 Elmwood Ave.
Soph. Frolic Comm. 2; Driver Ed. 3; Prom Comm. 3; Yearbook Staff 3, 4 (Business Ed.); Exchange Club 4 (Sec.); Pep Club 4;

EDWARD FEDER
"Eddie"
102 Marion Avenue
Ski Club 1, 2, 4; J.V. Football 1; Varsity Football 4; Varsity Club 4;

CHARLES FELIX
"Charlie"
321 Eagle St.
Football 1, 4; Baseball 1, 2, 3, 4;

MICHAEL FERRIS
"Mike"
26 Chase St.
Football Mgr. 1, 2; J.V. Baseball 1, 2; Varsity Baseball 3, 4; Varsity Club 3, 4;

PATRICIA FRANCES FLAHERTY
"Patty"
1078 South Church Street
Gymnastics 1, 2, 3; Chorus 1, 2, 3; Art Club 2; Soph. Frolic Comm. 2;

JOHN A. FLORINI
"Big John"
1664 Church St.
Frosh. Speaking Contest (3rd Prize) 1; Weightlifting Club 1, 2, 3; Baseball 1; Varsity Football 2, 3, 4; Junior Class Play 3;

KEVIN THOMAS GALLAGHER
130 Church St.
Varsity Basketball 3, 4; Varsity Baseball 3, 4; Varsity Club 4;

TERRILEE ANN GAMACHE
"Terry"
461 West Main St.
F.T.A. 2; Soph. Frolic Comm. 2;

IRENE MARY GANCARZ
33 E Street

WENDY MAE GARNER
799 Mass. Ave.
Chorus 1; Soph. Frolic Comm. 2; Jr. Class Play Crew 3; Prom Comm. 3; Exchange Club 4; Pep Club 4; Yearbook art Staff 4;

MICHAEL E. GASPARDI
669 East Main St.

ANDREA GAUDETTE
"Angie"
119 Beaver St.

ROBERTA GIBEAU
"Bert"
689 Ashland St.
Chorus 1, 2; Nu Sigma 3; Newspaper Staff 4;

CARL J. GIGLIOTTI
2 Grimes St.

RUSSELL GILMAN
"Russ"
194 State St.
Varsity Baseball 2, 3, 4;

KATHLEEN ANN GIRARDI
"Kathy"
281 Walnut St.
Student Council 1, 2; Honor Sweater 1; Driver Ed. 2; Newspaper Staff 3, 4; Chess Club 3; Prom Comm. 3; Nu Sigma 3; (Sec.); Senior Class Play Crew 4; Pro Merito 4;

CYNTHIA M. GORDON
"Cindy"
Heartwelville, Vt.
Soph. Frolic Comm. 2; J.V. Cheerleader 2; Varsity Cheerleader 3, 4; Prom Comm. 3; Exchange Club 4;

JON GRAZIOLA
79 River St.
Driver Ed. 1; Track 1, 4; Band 1, 2, 3;

JULIE GREEN
Hoosac Tunnel

LEIGH JOAN GRIGGS
River Rd., Clarksburg
F.T.A. 2; Honor Jacket 2; Nu Sigma 3; Exchange Club 4 (Alt.);

RICHARD C. HAFNER
"Wally"
77 Versailles Ave.
J.V. Football 1; J.V. Basketball 1; Varsity Football 2, 3, 4; Varsity Baseball Manager 2, 3; Varsity Basketball 3; Varsity Club 2, 3, 4;

MICHELE A. HARPIN
167 Greylock Ave.
Honor Jacket 1; Nu Sigma Epsilon 3; F.T.A. 4; Exchange Club 4;

MARILYN HORN
243 Church St.
Band 1, 2, 3; Driver Ed. 2; Soph. Frolic Comm. 2; Nu Sigma 3; Prom Comm. 3; Chess Club 3; Newspaper 3, 4 (Lit. Ed) Yearbook Staff 3; Pro Merito 4;

LINDA HOWCROFT
148 Brooklyn St.

MARY HOWLAND
12 Richview Ave.

STEPHEN JAMES HURLBUT
"Steve"
12 Sutton St.
Band 1, 2, 3; Honor Sweater 1; Intermural Basketball 2; Nu Sigma 3; Pro Merito 4.

GREGORY JOWETT
"Jake"
36 Taft St.
Track 1, 2, 3; Interclass Basketball 1, 4, Soph. Frolic Comm. 2; Cross Country 3; Varsity Club 3, 4; Jr. Class Play Crew Golf Club 4.

MICHAEL KIRBY
"Kirby"
495 Union St.
J.V. Basketball 1; Varsity Basketball 2, 3, 4 (Capt.); All N. Berkshire Team 3, 4 (MVP); All Berkshire Team 3, 4. MVP-Western Mass. Tourn. 4; All Western Mass; Golf Club 1, 4, Varsity Club 2, 3, 4; Cross Country 2; Varsity Baseball 2; Soph. Frolic Comm. 2; Drivers Ed.; Nu Sigma 3; Pro Merito 4; Science Fair (3rd Prize).

MARCIA KLOSE
43 Autumn Heights
Chorus 1, 2; Speaking Contest 1, 2, 3, 4; Jr. Class Play 3; Nu Sigma 3; Newspaper 3; Yearbook Staff 3; Prom Comm. 3; Senior Class Play 4; Pro Merito 4;

ROSE KRYSTON
Bracewell Ave.
Ring Comm. 2; Soph. Frolic Comm. 2; Student Council 3, 4; Prom Comm. 3;

SHERIDAN LaBOMBARD
"Sherry"
Stamford, Vt.
Senior Class Play Crew 4; Pep Club 4;

GARY R. LaBONTE
39 Tremont St.

PAUL A. LaCROSS
73 North St.
J.V. Basketball 1; Varsity Baseball 1, 2, 3, 4; Varsity Football 2, 3, 4; Varsity Basketball 2, 3, 4; All Northern Berkshire 2; All Berkshire 2, 3, 4; Varsity Club 2, 3, 4 (Sec.); Driver Ed. 2; Ring Comm. 2; Nu Sigma 3; Prom Comm. 3; All Class A Conference 4; All Western Mass. 4; Pro Merito 4;

ROBERT LaFOREST
"Bobby"
154 Protection Ave.
Interclass Basketball 1, 2; Track 1, 2,

PAULA LAMOUREAUX
69 A Street
Gymnastics 1; Ski Club 1; Gym Leaders 2; Soph. Frolic Comm. 2; Driver Ed. 3;

MICHELENE LANGLOIS
33 Edgewood Ave.

VINCENT LANOU
66 East Quincy St.

PETER LARKIN
"Woody"
62 Woodlawn Ave.
Ski Club 1, 2, 3, 4; Ski Team 1; Driver Ed. 2; Prom Comm. 3; Varsity Football 4

CHRIS LAVARIERE
14 Bond St.
Soph. Frolic Comm. 2; Driver Ed. 3

ROBERT LeCLAIR
48 Versailles Ave.
J.V. Football 1, 2, 3; Track 2, 3, 4; Driver Ed. 3; Varsity Football 4; Varsity Club 4; Exchange Club 4;

MICHAEL LIBARDONI
109 East Quincy St.
Interclass track 1; Interclass basketball 1; J.V. Football 1; Gymnastics 2, 3 Soph. Frolic Comm. 2; Varsity Football 4

ROBERT LLOYD
121 West Main St.
J.V. Basketball 2

DEBRA A. LUCZYNSKI
"Debbie"
1108 State Road
Gymnastics 1, 2; Ghorus 2; Driver Ed. 2

CRAIG LUSSIER
18 Tyler St.
Gymnastics 1, 2, 3, 4;

DIANNE MacDONALD
107 Richview Ave.
Driver Ed. 4

ROBERT PAUL MAGNIFICO
"Mag"
1 Hermon Ave.
Track 1, 4; Cross Country 3; J.V. Basketball 1 (Manager), 2; Varsity Basketball 3, 4

BEVERLY MAHAR
"Mo"
777 Bonair Ave.
Gymnastics 2, 3, 4; Ski Club 2, 3; Yearbook Staff 4; Pep Club 4; Sr. Play Crew 4

DEBRA JEAN MALLETT
"Debbie"
57 Willow Dell
Driver Ed. 4

ELLIOTT MARCHEGIANI
School St.
Readsboro, Vt.
Ski Club 2; Exchange Club 4

NANCY MARONI
Girl's Basketball Team 1; Driver Ed. 2; F.T.A. 3, 4; Honor Sweater 1; Prom Comm. 3; Exchange Club 4; Newspaper (Lit. Ed.) 4; Nu Sigma 3; Pro Merito 4; Sr. Play Crew 4.

SHEILA MARTIN
"Sam"
689 Church St.
Driver Ed. 2; Jr. Play Crew; Prom. Comm. 3; Yearbook Staff 4; Pep Club 4; Sr. Play Crew

BOB McGOWAN
135 Ashton Ave.
Honor Jacket 1; Track 2; Varsity Football 2, 3, 4; J.V. Basketball 2; Nu Sigma 3; Varsity Club 4 (V. Pres.); Prom Comm. 3; Pro Merito 4

SUSAN MEANEY
"Sue"
Band 1, 2; Ring Comm. 2; Driver Ed. 2; Soph Frolic Comm. 2; Jr. Play Crew; Prom Comm. 3; Student Council 3, 4; Exchange Club 4; Varsity Cheering 4

PATTI MESSINA
96 Veazie St.
Gymnastics 1, 2, 3, 4; Soph Frolic Comm. 2; J.V. Cheering 3;

CAROL MIRANTE
35 Versailles Ave.
F.T.A. 2, 3, 4; Prom Comm. 3; Driver Ed. 3; Yearbook Staff 4

RUSSELL MORESI
120 Wells Ave.
Track Team 1, 2, 3, 4; Cross Country 3; Varsity Club 3, 4; Exchange Club 4

THERESA MORIN
512 South State St.
Nu Sigma 3; Newspaper Staff 4 Pro. Merito 4.

ELIZABETH MORRIS
315 State Road
F.T.A. 4

MARTY MORROW
38 Bradford St.
Band 1, 4; Soph Frolic Comm. 2; Driver Ed. 2; Prom Comm. 3; Art Club 3; Folk Group 4; Newspaper Staff 4;

ALLEN T. NASSIF
"Al"
66 Holbrook St.
Band 1, 2; Ski Team 1, 2, 3, 4; Ski Club 1, 2, 3, 4; Golf Team 1, 2, 3, 4 (Capt.); Cross Country 1, 4 (Mgr.); Varsity Club 1, 2, 3, 4; Interclass Basketball; Soph. Frolic Comm. 2; Driver Ed 2; Prom Comm. 3; Jr. Play Cast; Exchange Club 4 (Pres.); Class VP 2, 3

RICHARD D. NAUGHTON
"Rick"
25 Arnold Place
Interclass basketball 1; J.V. Basketball Nu Sigma (Pres.); Track 3, 4; Boys' State (Alt.); Boys' Vice-Pres. 4; Pro Merito

CHRISTINE NEUMAN
"Chris"
R. D. #2
Driver Ed 2; Nu Sigma 3; Prom Comm. 3; Jr. Class Play Crew 3

JEFF NOEL
"Spider"
82 Bracewell Avenue
Varsity Club 1, 2, 3, 4 (Pres.); J.V. Basketball 1; J.V. Baseball, Cross Country 1; Varsity Basketball 2, 3, 4; Varsity Baseball 2, 3, 4; Driver Ed. 3; All Northern Berkshire Basketball Team; 4; All Berkshire Basketball Team 4; Western Mass. Tournament Team 4.

ROBERT NORCROSS
"Nork"
404 Walker St.

NANCY OLSON
"Tomato"
28 Beacon St.
Chorus 1, 2; Ski Club 1, 2; Ring Comm. 2; Jr. Play Crew; Exchange Club 4

ALAN PATASHNICK
"Big Al"
68 Davenport St.
Track 1, 2, 3, 4; Interclass Basketball 1, 2, 3, 4; Driver Ed 2; Newspaper Staff 2, 3, 4; (Sport Ed.); Nu Sigma 3; Pro Merito; Sr. Play Crew

SCOTT PATASHNICK
32 Marion Ave.
Freshman Speaking Contest; Ski Club 1, 2, 3, 4; Interclass Track Meet 1; Yearbook Photograph 2; Newapaper 2, 3; Chess Club 2, 3, 4; Golf Team 2, 3, 4; Yearbook Business Mrg. 3, 4; Prom Comm. 3; Jr. Play Crew; Yearbook Co-Ed. 4; Exchange Club 4; Senior Class Play Cast

DANIEL M. PEIRCE
363 Walker St.

DIANE PHELPS
215 Kemp Avenue
Gym Leaders 2; Chorus 2, 3; Prom Comm.

ESTELLE PHELPS
"Estle"
324 Union Street
Freshman Speaking Contest 1; Honor Sweater 1; F.T.A. 2, 3, 4; Driver Ed. 3; Prom Comm.; Nu Sigma; Exchange Club 4; Pro Merito; Sr. Play Crew; 4

ANTHONY FRANCIS PIAGGI
"Tony"
70 Maple Street
Honor Sweater 1; Freshman Speaking Contest; F.T.A. 2, 3, 4, (Pres.) Driver Ed. 3; Nu Sigma; Pro Merito; Sr. Play Crew; Yearbook Staff 4.

JEAN PILOT
"Snake"
316 East Main Street
Ring Comm. 2; Soph. Frolic; Student Council 2, 3, 4; Jr. Play Crew; Prom Comm; Sr. Play Crew

JO ANN PISANO
"Jo"
20 Marietta Street
Chorus 1, 2; Ring Comm; Driver Ed. 2; Prom Comm.; Nu Sigma; Girl's State (Alt) Jr. Play Crew; Pro Merito

JOHN PRATT
J.V. Baseball 2; Varsity Baseball 3, 4; Interclass Basketball 1, 3, 4; Varsity Football 4; Varsity Club 3, 4

DIANE ROSE RARICK
"Dee"
136 Bracewell Avenue
Majorette 1, 2, 3 (Co-Capt.); Driver Ed. 3; Jr. Play Crew; Prom Comm.; Honor Sweater Pro Merito

DENISE RENTON
90 Notch Road
Soph. Frolic Comm.; Driver Ed. 2; Prom Comm.; J.V. Cheerleader; Varsity Cheerleader; Exchange Club 4; Student Council 4

RICHARD RISATTI
"Eeyow"
Richview Ave.
Golf Team 2, 3, 4; Spanish Club 4

BRUCE ROBARE
R.F.D. #1

SANDY ROGERS
R.D. #2
Honor Jacket 1; Soph. Frolic Comm.; F.T.A. 2, 3 (V.Pres.); Yearbook Staff 3; Prom Comm.; Jr. Play Crew; Nu Sigma; Driver Ed.; Pro Merito; Sr. Play Crew.

MARY RONDEAU
85 Holbrook St.
Driver Ed. 3, Spanish Club 4 (Treas.); Sr. Play Crew; Yearbook Staff. 4

TIMOTHY ROTOLO
42 Cherry St.

PAT SACCO
680 Ashland Street
Driver Ed. 2; Soph. Frolic Comm.; F.T.A. 2, 3, 4; Nu Sigma (V. Pres.); Class Treas. 3, 4; Newspaper 3, 4; Prom Comm.; Girls's State (Alt.); Pep Club 4; Exchange Club 4; Student Comm. for a new Drury

MICHAEL SARKIS
"Mike"
14 Crossey Place
Track 2; Interclass Basketball 2; Driver Ed. 3.

DEBORAH ANN SCARFONE
484 Barbour St.
Gym Leaders 1, 2; Drivers Ed. 2; Soph. Frolic Comm. 2; JV Cheerleader 3; Varsity Cheerleader 4; Prom Comm. 3; Yearbook Staff. 3, 4 (Senior Ed.) Junior Class Play Cast 3; Newspaper Staff 4; Exchange Club 4.

FRED SCERBO
177 Veazie St.
Speaking Contest 1, 2 (2nd, 3rd prize) Yearbook 1, 2, 3, 4 (Co-Ed. Photo) Honor Jacket 1; Prom Comm. 3; Nu Sigma 3; Jr. Class Play Crew 3; Sr. Class Play Cast 4; Exchange 4; Newspaper 4.

RICHARD SHAKER
"Rick"
34 Royal Ave.
Interclass Basketball 1, 4; JV Football 3; Nu Sigma 3; Pro Merito 4.

BRUCE DALE SHEPLEY
432 Church St.
JV Football 1; Ski Team 1, 2; Ski Club 1, 2, 3, 4; Track 1, 2; Band 1, 2, 3; Drivers Ed. 2; Prom. Comm. 3; Chorus 3; Speaking Contest 4.

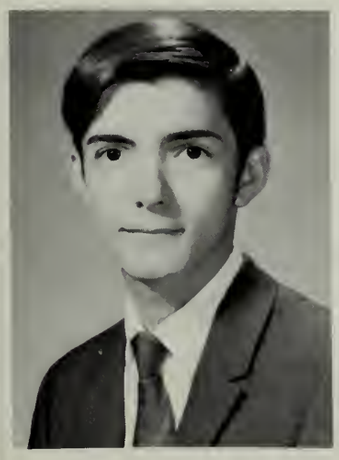

SANDY SHIELDS
"Beav"
236 Walker St.
Gym Leaders 2; Drivers Ed. 2; Jr. Class Play Crew 3; Nu Sigma 3; Sr. Class Play Cast 4; Pro Merito 4.

JERRY SICILIANO III
220 Phelps Ave.
Exchange Club 4; Pro Merito 4; Nu Sigma 3; JV Basketball 1, 2 (Manager); Varsity Basketball 3, 4 (Manager); Yearbook 2, 3, 4 (Sports Ed.) Golf Team 1; Varsity Club 3, 4.

RICHARD SIMON
279 State St.
Spanish Club 4.

TOM SLATER
Interclass Basketball 1, 3, 4; JV Basketball 2; Drivers Ed. 3; Track Team 4.

MICHAEL SLATTERY
"Mike"
296 Church St.
Track 2, 3, 4; Interclass Basketball 2, 4; Drivers Ed. 3.

FRANCES SMITH
"Frammy"
90 Brooklyn St.
F.T.A. 4; Drivers Ed. 3; Sr. Class Play Crew 4.

GARY SMITH
Main Rd.
Nu Sigma 3; Pro Merito 4.

DONNA SPRAGUE
145 Pleasant St.
Majorette 1, 2.

ALAN STALKER
East Rd.
JV Baseball 1, 2; Honor Jacket 1; Cross Country 2, 3; Varsity Baseball 3, 4; Varsity Club 3, 4; Nu Sigma 3; Pro Merito 4.

JOHN SULLIVAN
472 Church St.
JV Football 1, 2; Soph. Frolic Comm. 2; Ring Comm. 2; Jr. Class Play Crew 3; Varsity Football 3; Exchange Club 4 (Vice-Pres.).

DIANNE SWEET
Main Rd.
Ski Club 1; Chorus 1, 2, 3; Drivers Ed. 3; Spanish Club 4; Exchange Club 4; Folk Group 4.

LYNN TASSONE
"Cissy"
1292 Massachusetts Ave.
Chorus 1, 2; Ring Comm. 2; Prom Comm. 3.

DONNA TAYLOR
RFD # 1
Gymnastics 2; Drivers Ed. 3; Sr. Class Play Crew 4.

RAY TENNANT
35 Meadow St.

KARL THOMANN
"Butch"
56 Natural Bridge Rd.
Band 1, 2, 3.

BONNIE LYNNE THOMPSON
"Bon"
23 Holbrook St.
Gymnastics 1, 2, 3, 4; Student Council 1, 2; Chorus 1; Soph. Frolic Comm. 2; JV Cheerleader 2; Varsity Cheerleader 3, 4 (Capt.) Nu Sigma 3; Pro Merito 4; Yearbook 4, Sr. Class Play Crew 4.

CORY THURSTON
114 Tremont St.
Cross County 1, 2, 3; Ski Team 1, 2, 3, 4; Track Team 1, 2, 3, 4; Varsity Club 1, 2, 3, 4; Band 1, 2, Soph Frolic Comm. 2; Drivers Ed. 2, Chorus 3; Jr. Class Play Crew 3; Prom Comm. 3.

DAVID TOMASINI
Monroe Bridge
Junior Class Play Cast 3; Exchange Club 4.

MARCIA TYLER
74 Park Ave.

DOROTHY E. VALLIERES
61 Leonard Street

JOE VALLIERES
61 Leonard Street

RAYMOND VALLIERES
"Ray"
Middle Road
Clarksburg
Chess Club 3, 4; Driver Ed. 3

CORINNE WATERMAN
458 Church Street
Majorette 1, 2, 3 (Capt.); Soph. Frolic Comm.; Junior Play Crew; Prom Comm. 3; Exchange Club

SALLY WEBSTER
1097 State Road
Ski Club 1, 2; Gym Leaders 1, 2; Driver Ed 2; Soph. Frolic Comm., F.T.A. 2; Nu Sigma 3; Jr. Play Crew; Girls' State 3; Prom Comm. 3; Yearbook Staff 4; Student Council 4; Pep Club (Pres.); Exchange Club (Treas.); Sr. Play Crew

ROBERTA WEIN
201 Phelps Ave
Gym Leaders; Driver Ed 2; J.V. Cheerleader 2; Student Council 2, 3 (Treas.), 4 (Treas.); Varsity Cheerleader 3, 4 (Co-capt.)

LOUISE WESLOWSKI
149 Ashton Ave.
Gymnastics 1, 2, 3, 4; Chorus 1, 2; Soph. Frolic Comm. 2

DEBORAH WHITNEY
"Twit"
Eagle Street
Ski Club 1; Gymnastics 1; Girls' Basketball 2; Ring Comm.; Spanish Club 4

DEBBRA LEE WICKLINE
Hall's Ground
Clarksburg
Soph. Frolic Comm.; Sr. Play Crew 4

PATRICIA WILK
154 Reservoir Road
Ski Club 1; Gymnastics 1, 2; F.T.A. 2, 3, 4; Driver Ed 3; Chess Club 3; Jr. Play Cast; Prom Comm. 3; Newspaper 3, 4 (Ed.)

MARY LOU WILLETTE
96 Yale St.
Driver Ed; 2; Soph Frolic Comm.; Jr. Play Crew; Prom Comm. 3; Yearbook Staff 4; Pep Club 4; French Club 4 (V.P.) Sr. Play Crew

SUSAN WILLIAMS
1569 Massachusetts Ave.
Student Council 1, 2, 3 (V.P.), 4 (Pres.); Soph. Frolic Comm.; Gymnastics 1 2, 3.

THERESA WLODYKA
"Tess"
94 Hall Street
Civics Club: Future Nurses' Club 2; Business Club

ROBERTA WOLFRUM
39 Goodrich Street
Honor Jacket 2; Nu Sigma 3; Pro Merito 4

MIKE WOOD
"Woody"
48 School Street
J.V. Football 1, 2, J.V. Baseball 1, 2; Student Council 1; J.V. Basketball 2; Soph. Frolic Comm. 2; Driver Ed. 2; Varsity Football 3, 4; Varsity Basketball 3; Varsity Club 3, 4. Prom Comm. 3; Exchange Club 4.

CRAIG WOODWORTH
East Road
Stamford, Vermont
"Serf"
J.V. Basketball 2; J.V. Football 2; Ski Team 3, 4; Nu Sigma 3.

JOHN ZOCCHI
82 Veazie Street
Cross Country 1, 2, 3; Track 1, 2, 3; J.V. Basketball 3; Class Play Crew 3; Soph Frolic Comm. 2.

LOUISE ZOCCHI
"Zoch"
54 Bradford St.
Driver Ed. 2; Class Treas. 2; Soph. Frolic Comm. 2; Ring Comm. 2; Psi Omega 2; Prom Comm. 3; Class Play Crew 3; Newspaper Staff 4; Sr. Play Crew 4.

RICHARD ZONA
17 D Street
Driver Ed 3: Chess Club 3.

DALE RENNELL
175 Notch Rd.

PATRICIA McLAIN
Crossroads, Clarksburg

NORMAN BOMBARDIER
715 East Main Street
Driver's Ed. 3; Junior Class Play (Crew) 3; Senior Class Play (Crew) 4.

THEODORE SAMUEL BROWER
60 Central Avenue

Science Fair (1st Place Spec.) 1: Gymnastics 1; Band 1, 2; Track 2, 3, 4; Driver Ed 2; Ski Club 3; Cross Country 3, 4; Prom Comm. 3; Ski Team 4; Exchange Club

MICHAEL M. COLE
Mill Road
Stamford, Vermont

ROBERT P. COOK
West Road, Clarksburg
Driver Ed 3.

CLAUDE COUTURE
132 East Quincy St.
Band 1, 2, 3

MIKE DARGIE
14 B Street

GARY GRAY
600 Church St.

PETER C. GAETANI JR.
24 Catherine St.
Driver Ed. 3;

CARL FERRIS
42 Crest St.
Yearbook Art Staff 4;

MICHAEL LAMOUREUX
149 Eagle St.

MICHAEL W. LAVARIERE
14 Bond Street
Driver Ed. 2.

RICHARD LESCARBEAU
56 Jackson St.

DAVID NEVEU
129 Glen Avenue

BARBARA ROBERTS
"Barb"
68 Angeli St.
Chorus 1, 2; Soph. Frolic Comm.

JANE VAIL
Stamford, Vermont
Art Club 3; Ski Club 3

Senior Class Officers

Scott Canedy, Pres.

Rick Naughton, Boy's V. Pres.

Susan Blanchard, Girl's V. Pres.

Pat Sacco, Treasurer

Judy Bissaillon, Secretary

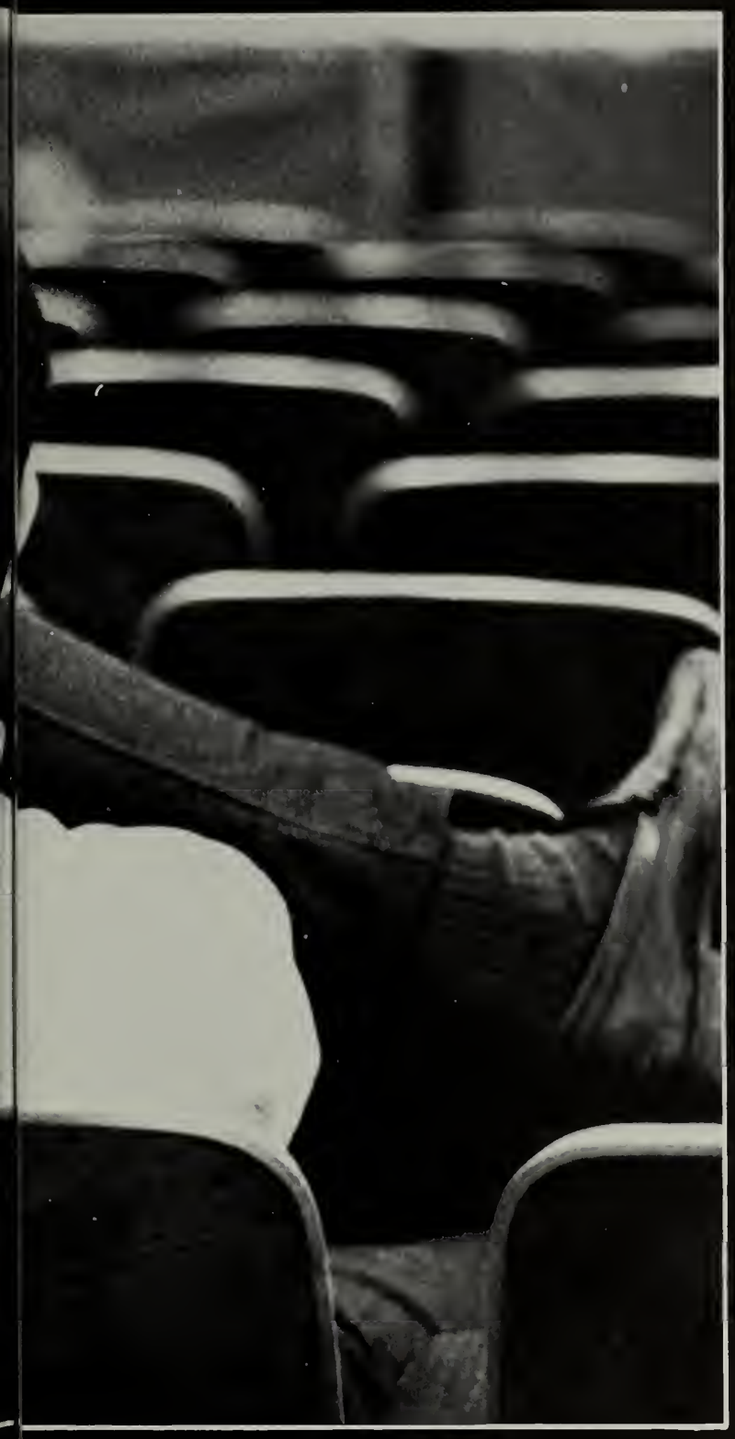

Yearbooks Are For Seniors, Too . . .

(They're Looking At One Now!)

SENIORS PRESENT

Memorial Day 1970

Memorial Day 1970

Memorial Day 1970

Memorial Day 1970

Memorial Day 1970

Memorial Day 1970

Memorial Day 1970

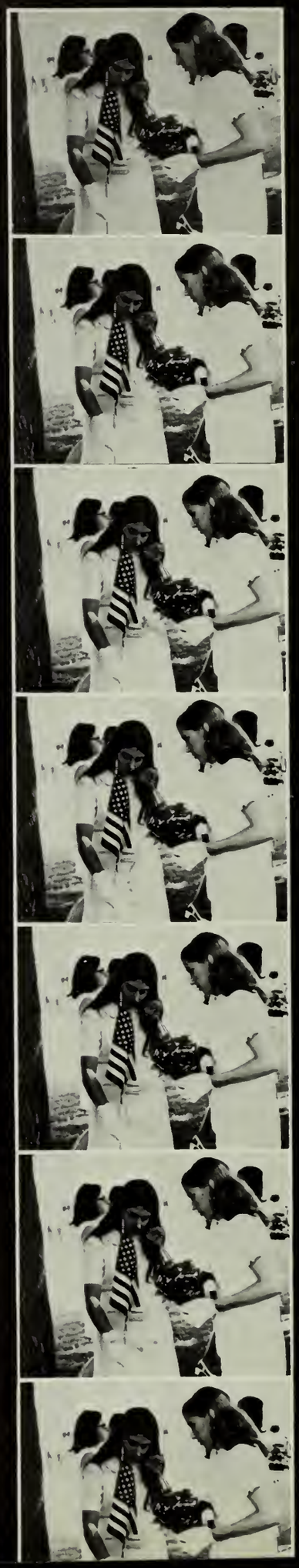

Class Night 1970

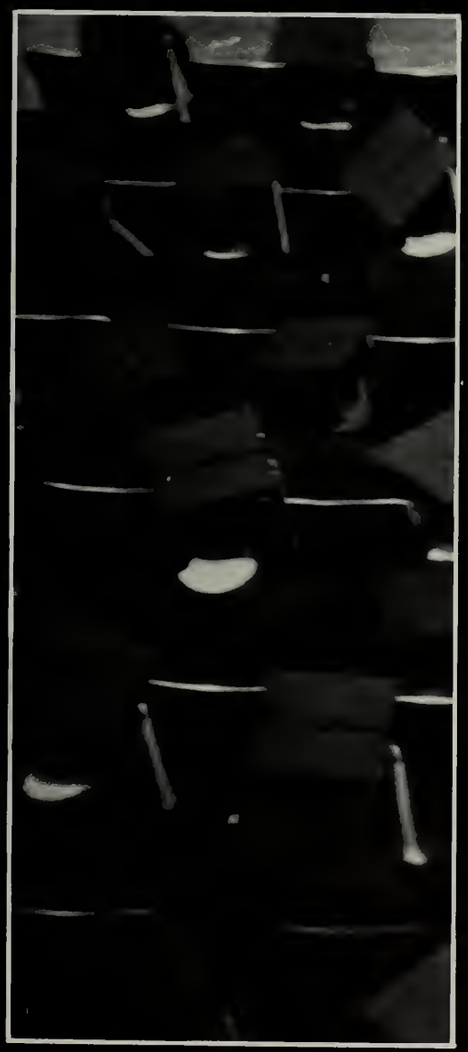

challenge
is the
essence
of life

are you
going to
scarborough fair?

parsley, sage,
rosemerry, and tyme . . .

remember me
to one who lives there . . .

she once was
a true love of mine.

the junior class presents

The Junior/Senior Prom

Bonnie Thompson, Queen
Jeff Marlowe

Corinne Waterman
Bob Pauquette

Cynthia Gordon
Robert Emmons

Jane Vail
Steve Schwartz

Cynthia Bracht
Ronald Pauquette

Graduation Exercises

The Class Of 1970

This is only by necessity.

What if they gave a war and no one came
Bridget B., Raquel and Scott
Kashmire Guates is Alive!
Hot cup of coffee and a cold bingo chip
Dennis LaBonte and Gail Rondeau say "Hi'
Luck to the end to the Seniors
"Bridge over troubled water"
tothereadersloveallentnassif
peace, love forever, Louise Zocchi
Such a long day, Teach
Help man help himself . . .
In Appreciation to Mrs. Howe
In Appreciation to Mrs. Simon
In Appreciation to Mr. Drotter
In Appreciation to Miss Guilbault
In Appreciation to Mrs. Gregory
In Appreciation to Mrs. Bousquet
Thanks Gary for putting up with us in C
To sin by silence when they should protest
makes cowards of men — Phil
Kurt Cassidy and Toy the Sundance Kid
Dale and Dave
Let it be — K.R.
Ring around the Rosey
Jill and Craig
Homer went to Drury, so did Jethro
With Luv Maroni from Dave and gee
I like me (Editor Note: ???)
Captain Carey and Captain Sue and Captain America
Don and Fran forever and ever
Snuggles and Chipmonk
Fight Pollution 73524%"$ $&%"" '$ Today.
Suzy Q. Says "Hi" to all you people
Good Luck Mary, Kathy, Kev
$ay Mr. Campedelli
I definately have it under control
Up with Mr. Bud Wiser.
Old Mother on the Hill is dead.
C D B, D B S A B-Z B, O S N D!
Editors' Note: Yearbooks are for every body so please (please) buy a book!!!

McDonald's
is Your kind
of place.

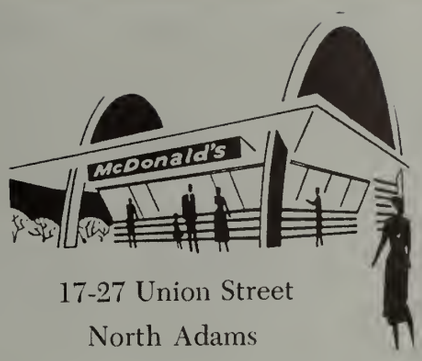

17-27 Union Street
North Adams

Business Section.

Congratulations to
The Class Of
1970

Your Modern Family Bank

Berkshire Bank
AND TRUST COMPANY
Your Modern Family Bank

Member
Federal
Deposit
Insurance
Corporation

Berkshire Bank
AND TRUST COMPANY

Main Street
North Adams

QUADLAND'S
Flowers and Gifts

Telephone
663-3737

90 Holden St.
North Adams

RICHARD E. DeGRAFF
MICHAEL N. DeGRAFF
Registered Opticians

GUILD OPTICIANS

BERKSHIRE Optical

TELEPHONE 662-2740

Eighty-Five Main Street
ON THE CONCOURSE
NORTH ADAMS, MASSACHUSETTS 01247

Compliments of
K-K BUILDING MART INC.

"For all your building needs."

BEST WISHES TO
THE DRURY CLASS OF 1969 FROM
LEV HARDWARE AND
SUPPLY COMPANY

26–40 Holden Street
North Adams, Mass.

Dial MO 3-6596

For that very
special person

HALLMARK CARDS

BARTON'S CANDY

At

NINI NEWS

Compliments of
ARNOLD PRINT WORKS INC.
Adams Mass.
MASTER CRAFTSMAN SINCE 1862
Engravers and Printers of High Style Drapery
Dress and Slipcover Fabrics
Processors of Waverly Fabrics

Congratulations From

CHESTER N. DuPONT, REALTOR

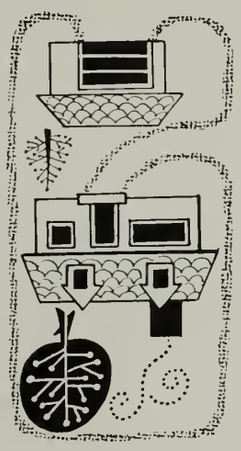

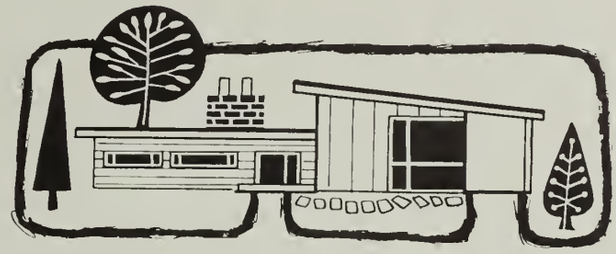

DuPont Realty Company

"THE BUSIEST REAL ESTATE AGENCY IN NORTHERN BERKSHIRE"

We're on our way to the busiest Real Estate Agency in Northern Berkshire

13 River Street
North Adams, Mass.

Telephone
664-9303, 664-9703

Licensed in
Mass — New York — Conn

GET YOUR FACTS FIRST,
AND THEN YOU CAN DISTORT THEM AS MUCH AS YOU PLEASE.

Samuel Clemens

THE TRANSCRIPT

North Adams Adams Williamstown Massachusetts

Lamb's

STATIONERY STORE

PAPER AND PENS AND PENCILS AND PORTFOL IOS AND BOOKS AND MAGIC MARKERS AND CO NSTRUCTION PAPER AND TYPEWRITER PAPER AND PAPERCLIPS AND TYPEWRITERS AND OFF ICE EQUIPMENT AND MONARCH NOTES AND PA PER FOR MAKING SIGNS AND STAMP PADS AN D NOTEBOOKS AND RULERS AND COMPASSES A ND ASSIGNMENT BOOKS AND CALENDERS AND TRACING PAPER AND PENS AND PAPER PUNCH ERS AND TERM PAPER COVERS AND FILE FOL DERS AND STATIONERY AND CARDBOARD AND PAPER AND PENCILS AND RULERS AND ADDIN G MACHINES AND PROTRACTORS AND GLOBE M APS AND SIGNS AND RUBBER STAMPS AND RU LERS AND ENVELOPES AND WRITING PAPER A ND BOOKS AND CONSTRUCTION PAPER AND PE NS AND OFFICE EQUIPMENT AND BLOTTERS A ND NOTEBOOKS AND RULERS AND PENS AND E

85 Main St. Telephone
North Adams 663-5351

COMPLIMENTS OF THE

Boston Store

NORTH ADAMS MASSACHUSETTS

EMILY'S BEAUTY SALON

THE PEPPER TREE

DI LEGO'S JEWELRY STORE

ROSASCO'S TRAVEL AGENCY, INC.

EXISTENCE PRECEDES ESSENCE!

THE CLASS OF 1970

How much wood can a woodchuck chuck, if a woodchuck could chuck wood?????

Glamor Beauty Shoppe

CREATIVE HAIR STYLING

EXPERTS IN CHILDREN & ADULT HAIR CUTTING & SHAPING

MANICURES ALSO

OPEN EVERY DAY AND NIGHT

WALK-INS ACCEPTED

EXPERTS IN HAIR COLORING
TIPPING, FIRST-TIME BLEACHING
SOFT PERMANENT WAVES

WIGS - WIGLETS - FALLS
EXPERT WIG CARE

DIAN GAGE, PROP.

Call 664-6427

171 RIVER ST., (cor. of Houghton St.) NO. ADAMS

Why not

Be Beautiful?

PEEBLES JEWEL SHOP

MAY AND BOB WHITE
REGISTERED JEWELERS
MEMBERS OF THE AMERICAN GEM SOCIETY
10 BERKSHIRE PLAZA NORTH ADAMS

RAINA'S HEALTH CLUB AND FIGURE SALON

congratulations to
the class of 1970

Compliments of

NORTH ADAMS HOOSAC SAVINGS BANK

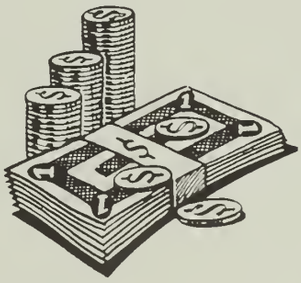

93 Main Street
North Adams, Massachusetts

(413) 663-5353
(413) 663-6521

THE PHOTO SHOP

BREEN'FLOWERS

J. J. NEWBERRY INC.

LILLY'S MUSIC HOUSE, INC.

FEDER FURNITURE CO.

THE STYLE SHOPPE

JO ANNE BAKERS

PIZZI'S

FASHIONS NEWEST
AS PICTURED IN
THE
CURRENT FASHION
MAGAZINES

FOR THE
JR. PETITE!
5 – 13
JRS.!
5 – 15
MISSES!
10 – 18

THE 1970 NATHANITE

What made some of the nation's top corporation executives select...

WHITNEY'S
BEVERAGE SHOP

It's What's Inside That Counts.

57 Ashland St., North Adams

GAZZANIGA'S WALLPAPER & PAINT STORE

WEIN'S SHOE STORE

FASHION FABRICS OF NORTH ADAMS, INC.

MIA'S SPECIALTY SHOPPE

ORCHID BEAUTY SALON

SUE AND CAREY
HERE COMES THE SUN.

BOSTON

FISH

MARKET
Ronald Lepel

4 West Main St.
North Adams

Telephone
663-8740

Giant Store

LEWITT'S CURTAIN SHOP

CLIMAX CANDY AND PAPER COMPANY, INC.

BETTI OIL COMPANY

H.H.F.F.B.B.
Established 1969

BERKSHIRE BRIDE'S
A Division of S.P.I.

"YOU MEET THE NICEST PEOPLE ON A HONDA"

Compliments of

Aldo's Paint and Wallpaper Store

101 Main Street North Adams

Silly boys in time become silly old men.
Give him a cup of tea!
"Hark, I think I hear the van!"
Linda make more pancakes.
Ouch! You squished my spider.
Smile, you may make a buzzard happy.
go dots go go dots go go dots go
We're behind you sixty-five per cent!
"Shhhhh — Listen to the Piffee Paffer."
Up the Down Staircase '72 Fran
Bobby N. bores me — L. W.
Scott P., Bridget B. and Raquel W.!!!
Quinlan for Lt. Governor — F.Flashcube.
C.W. should have been born a-broad???
Mr. Perry, I didn't mean it (Sue)
Brother and Sis and Charlie da horse.
Up jump da monkey

Congratulations to the Class of 1970

HARRY J. PIERPAN

"call us for all your Insurance Needs."

Compliments of

ANGELINA'S SUB SHOP

Marshell Street North Adams

The Piffer Paffer of mini muffs
Give peace a chance (Paid for by Scott C.)

Socittoomee Sunshine and me, da da.
Oh me oh my oh me oh my. I don't got none.

Good night Chet — Good night Dave (Kiss)
Walter Cronkite, You're my hero! (You are too)

Congratulations to the 1970 Class

First Agricultural National Bank

NASSIF'S PROFESSIONAL PHARMACY
CARLISLE DRUG STORE
APOTHACARY HALL
WHITNEY'S REXALL DRUG STORE

HOLLYWOOD MILLINERY

Main Street

Your Fashion Headquarters For Exciting Accessories

ENGLISH COUNTRY GARDENS

"A FLOWER IS . . . . . ."

Congratulations to the Class of 1970

Gallop-Dickey

Insurance Agency

Main Street North Adams
Spring Street Williamstown

"There's more to see - on cable T.V."
Berkshire Telecable

ABC
NBC
CBS

Quinn's
INCORPORATED

Paints, Draperies, Wall Coverings
and Carpeting

Custom Decorating Service

Tel. 663-5303

55 Union Street North Adams

McConnell's
Wayside
Furniture

Best Wishes
to the 1st Class of the "70's"
From the
No. 1 Employer in the Berkshires
. . . a good place to work after high school or college . . .

GENERAL ELECTRIC

Pittsfield, Massachusetts
an Equal Opportunity Employer M/F

Drury High School - Year Book
THE NATHANITE - 1970
copy 2.

Not To Be Taken
From This Room

Nathanite 1970, Copy 2.

AUTHOR
Drury Yearbook

TITLE
Not To Be Taken
From This Room

DATE DUE	BORROWER'S NAME	ROOM NUMBER
12/5	Heather Sage	Sandrin
2-6-86	Heather Jaby	Lobert
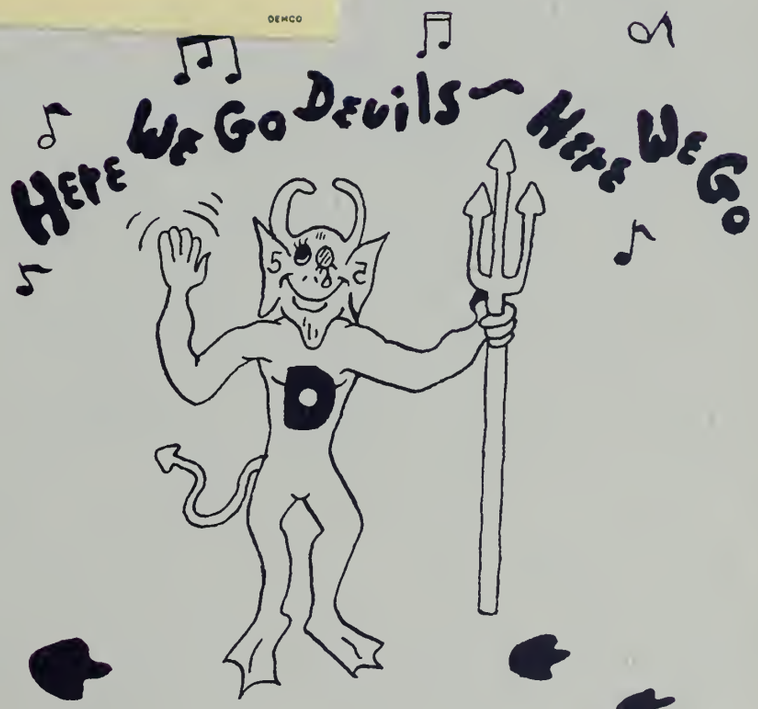
DEMCO